

0 200 400



SCALE: 1"=200'

- ▲ R.R. SPIKE FOUND
- 5/8" REBAR FOUND  
UNLESS OTHERWISE NOTED
- 5/8" REBAR SET WITH I.D. CAP  
I.D. CAP MARKED "BAKER 6938"

BASIS OF BEARINGS FROM  
OHIO STATE PLANE COORDINATE  
SYSTEM, NORTH ZONE, N.A.D. 83,  
2011 ADJUSTMENT

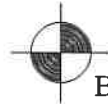

**BAKER SURVEYING, LLC**  
 138 N. CLAY STREET  
 MILLERSBURG, OHIO 44654  
 PH. 330-674-4788  
 EMAIL: bakersurveying@gmail.com



I CERTIFY THIS SURVEY TO BE CORRECT  
TO THE BEST OF MY KNOWLEDGE.

DONALD C. BAKER P.S. 6938  
 DATE: JULY 22, 2024  
 REVISED: NOV. 7, 2024 - CHANGED NAME  
 KES\JVD  
 FILE NAME: WORK6\S-337-24

SALT CREEK TOWNSHIP  
 S.W. QTR. SECTION 2  
 T-14 N; R-12 W  
 HOLMES COUNTY, OHIO

SURVEYED FOR: MARY GINGERICH

REFERENCES

- DEED VOL. 171 PAGE 515
- PLAT VOL. 14 PAGE 98
- PLAT VOL. 19 PAGE 221
- PLAT VOL. 14 PAGE 64
- PLAT VOL. 14 PAGE 225
- PLAT VOL. 2 PAGE 349
- PLAT VOL. 19 PAGE 2914

202400005061  
 B: 19 P: 5466  
 FILED FOR RECORD IN  
 HOLMES COUNTY, OH  
 ANITA HALL, COUNTY RECORDER  
 12/30/2024 02:55 PM  
 SMALL PLAT . 40.00  
 PAGES: 1  
 ORV 290 Pg 6883

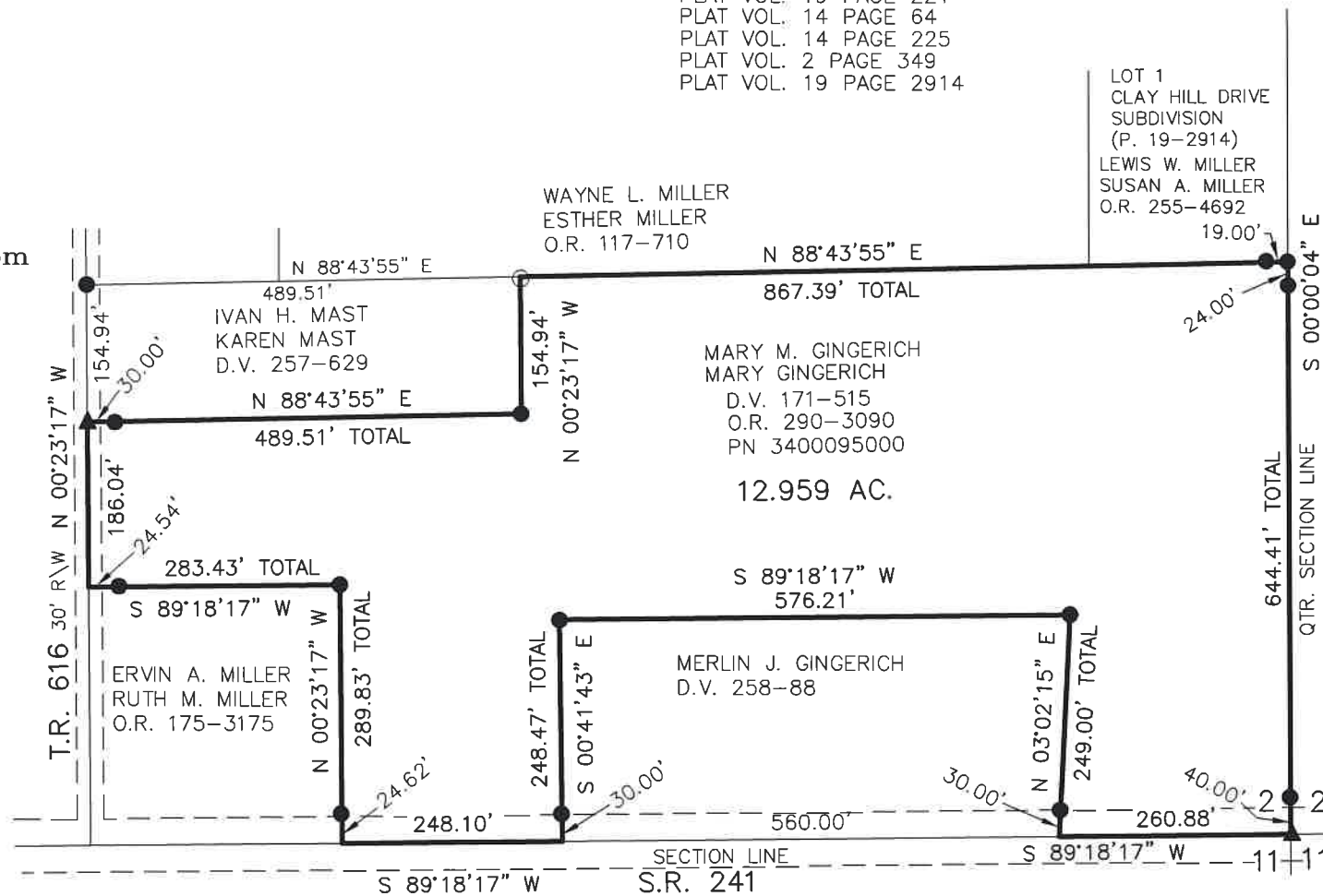

APPROVED FOR TRANSFER ONLY  
 NO SUBDIVISION PLAT REQUIRED  
 (O.R.C. 711.001 & 711.131)  
 Lot(s) not for building unless  
 approved by Board of Health  
 HOLMES CO. PLANNING COMMISSION  
 By TS Date 11/14/2024



**Plat Approved**  
 Holmes County Map Office  
 11/13/2024 MM