

VILLAGE OF KILLBUCK
 KILLBUCK TOWNSHIP
 S.W. QTR. SECTION 6
 T-8 N; R-7 W
 S.E. QTR. SECTION 10
 T-8 N; R-8 W
 HOLMES COUNTY, OHIO

SURVEYED FOR: KILLBUCK WATERSHED LAND TRUST

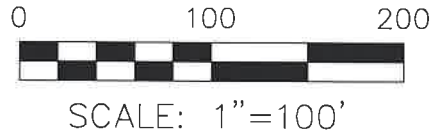

- 5/8" REBAR FOUND UNLESS OTHERWISE NOTED
- MAG NAIL SET

- 5/8" REBAR SET WITH I.D. CAP
- I.D. CAP MARKED "BAKER SURVEYING LLC"

REFERENCES

- O.R. VOL. 183 PAGE 557
- O.R. VOL. 272 PAGE 3176
- O.R. VOL. 287 PAGE 1375
- PLAT VOL. 4 PAGE 65
- PLAT VOL. 19 PAGE 4368
- PLAT VOL. 13 PAGE 69
- SURVEY RECORD BOOK 5 PAGE 356
- SURVEY RECORD BOOK 4 PAGE 240
- SURVEY RECORD BOOK 4 PAGE 354

BASIS OF BEARINGS FROM OHIO STATE PLANE COORDINATE SYSTEM, NORTH ZONE, N.A.D. 83, 2011 ADJUSTMENT



I CERTIFY THIS SURVEY TO BE CORRECT TO THE BEST OF MY KNOWLEDGE.

AL
 AARON L. GERBER P.S. 8379
 DATE: NOV. 8, 2024
 ALG\GRB
 FILE NAME: WORK5\S-562-24\CNK

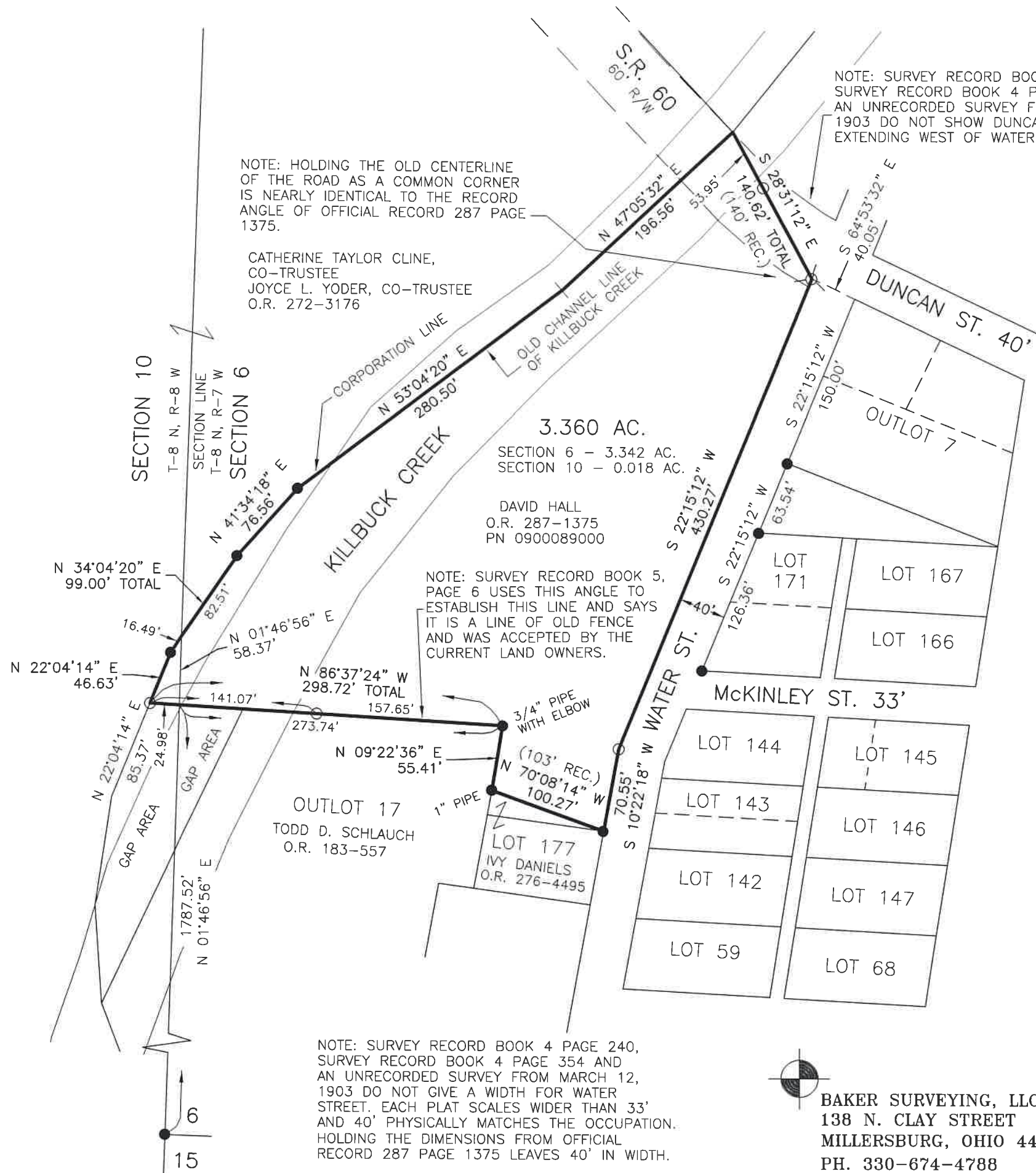

202400004933
 B: 19 P: 5459
 FILED FOR RECORD IN
 HOLMES COUNTY, OH
 ANITA HALL, COUNTY RECORDER
 12/20/2024 09:49 AM
 SMALL PLAT . 40.00
 PAGES: 1
 ORV 290 Pg 6303

APPROVED FOR TRANSFER ONLY
 NO SUBDIVISION PLAT REQUIRED
 (O.R.C. 711.001 & 711.131)
 Lot(s) not for building unless approved by Board of Health
 HOLMES CO. PLANNING COMMISSION
 By TS Date 12/20/2024

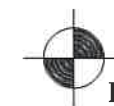

BAKER SURVEYING, LLC
 138 N. CLAY STREET
 MILLERSBURG, OHIO 44654
 PH. 330-674-4788
 EMAIL: bakersurveying@gmail.com

Plat Approved
 Holmes County Map Office
 12/18/2024 Rg