

**Killbuck Township
S.W. Qtr. Section 6
T-8 N; R-7 W
Holmes County, Ohio**

SURVEYED FOR: Patricia Franks / Tina Owens

REFERENCES:
Deeds as shown

Plat Vol. 19 Page 3249
Plat Vol. 15 Page 131
Plat Vol. 12 Page 549
Unrecorded survey by Aaron Gerber dated Feb, 10, 2020.

Basis of Bearing from unrecorded survey by Aaron Gerber dated Feb, 10, 2020.

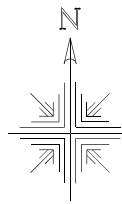

Scale 1"=50'

202400004850
B: 19 P: 5454
FILED FOR RECORD IN
HOLMES COUNTY, OH
ANITA HALL, COUNTY RECORDER
12/16/2024 12:58 PM
SMALL PLAT . 40.00
PAGES: 1

ORV 290 Pg 5853

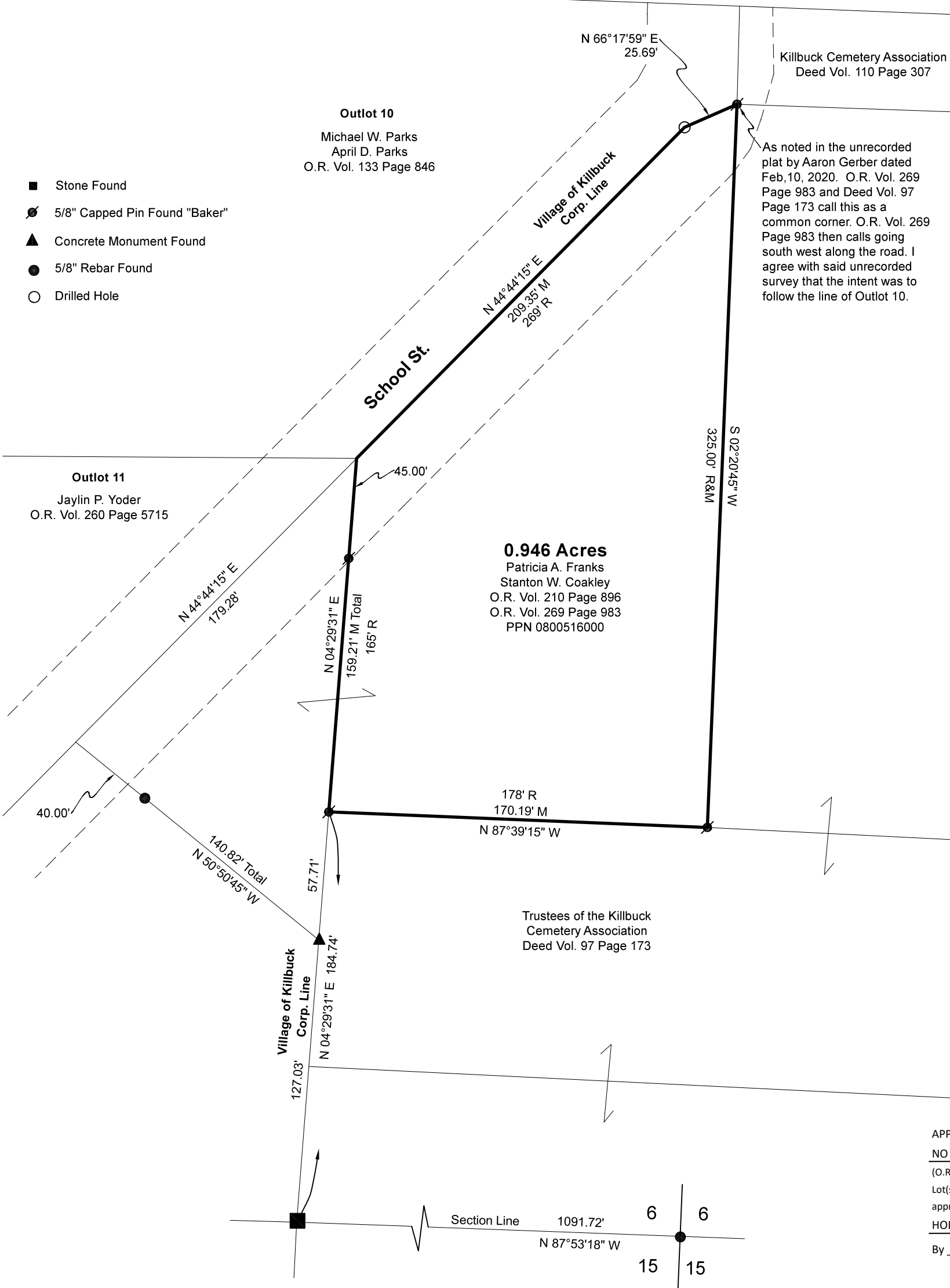

APPROVED FOR TRANSFER ONLY
NO SUBDIVISION PLAT REQUIRED
(O.R.C. 711.001 & 711.131)
Lot(s) not for building unless approved by Board of Health
HOLMES CO. PLANNING COMMISSION
By TS Date 11/8/2024



Plat Approved
Holmes County Map Office
11/8/2024 MM

Pioneer Surveying & Services, LLC.
5434 Township Road 377
Millersburg, Ohio 44654
Phone: 330-231-0497
Email: caleb@pioneersurveyingandservices.com



I certify this survey to be correct to the best of my knowledge.

Caleb Galbraith

Caleb Jerome Galbraith P.S. 8703
Date: June 14, 2024
Job ID: 9924

