

SALT CREEK TOWNSHIP  
 3RD. QTR., LOT 10  
 T-10 N; R-5 W  
 HOLMES COUNTY, OHIO

SURVEYED FOR: MARTY MAST

0 100 200



SCALE: 1"=100'

- 5/8" REBAR FOUND  
UNLESS OTHERWISE NOTED
- △ R.R. SPIKE SET
- 5/8" REBAR SET WITH I.D. CAP
- I.D. CAP MARKED "BAKER 6938"

BASIS OF BEARINGS FROM OHIO STATE PLANE  
 COORDINATE SYSTEM, NORTH ZONE,  
 N.A.D. 83, 2011 ADJUSTMENT



I CERTIFY THIS SURVEY TO BE CORRECT  
 TO THE BEST OF MY KNOWLEDGE.

*Donald C. Baker*  
 DONALD C. BAKER P.S. 6938  
 DATE: AUG. 6, 2024  
 TAB\JVD  
 FILE NAME: WORK5\S-379-24

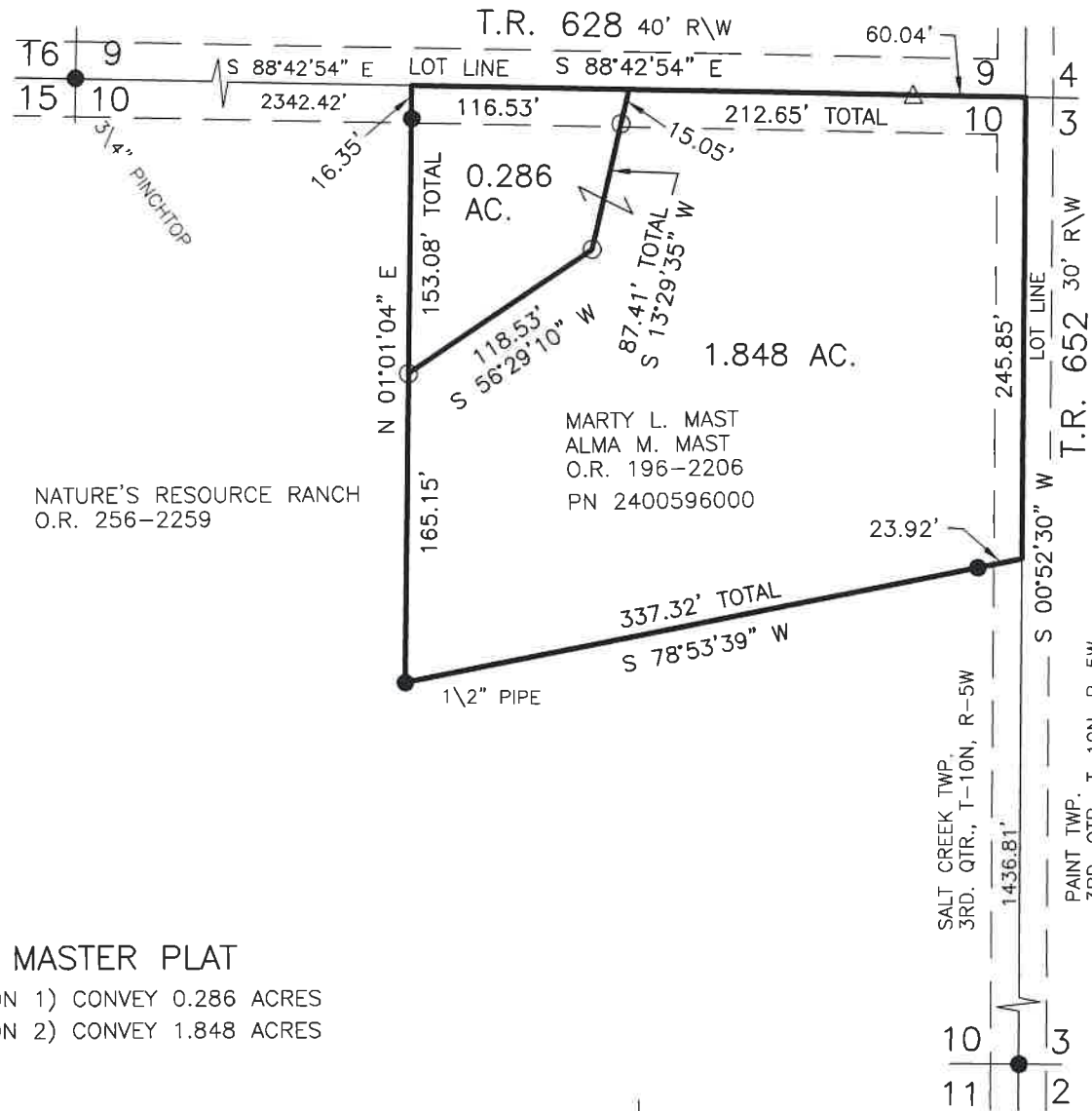

NATURE'S RESOURCE RANCH  
 O.R. 256-2259

MARTY L. MAST  
 ALMA M. MAST  
 O.R. 196-2206  
 PN 2400596000

MASTER PLAT

- ACTION 1) CONVEY 0.286 ACRES
- ACTION 2) CONVEY 1.848 ACRES

REFERENCES

- O.R. VOL. 196 PAGE 2206
- O.R. VOL. 256 PAGE 2259
- PLAT VOL. 7 PAGE 683
- PLAT VOL. 19 PAGE 2752

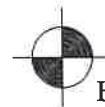

BAKER SURVEYING, LLC  
 138 N. CLAY STREET  
 MILLERSBURG, OHIO 44654  
 PH. 330-674-4788  
 EMAIL: bakersurveying@gmail.com

202400004754  
 B: 19 P: 5448  
 FILED FOR RECORD IN  
 HOLMES COUNTY, OH  
 ANITA HALL, COUNTY RECORDER  
 12/09/2024 02:25 PM  
 SMALL PLAT . 40.00  
 PAGES: 1  
 ORV 290 Pg 5359  
 ORV 290 Pg 5361

APPROVED FOR TRANSFER ONLY  
 NO SUBDIVISION PLAT REQUIRED  
 (O.R.C. 711.001 & 711.131)  
 Lot(s) not for building unless  
 approved by Board of Health  
 HOLMES CO. PLANNING COMMISSION  
 By AO Date 9/18/2024



**Plat Approved**  
 Holmes County Map Office  
9/18/2024 MM