

- 5/8" REBAR FOUND
UNLESS OTHERWISE NOTED
- 5/8" REBAR SET WITH I.D. CAP
I.D. CAP MARKED "BAKER 6938"

BASIS OF BEARINGS FROM
 OHIO STATE PLANE COORDINATE
 SYSTEM, NORTH ZONE, N.A.D. 83,
 2011 ADJUSTMENT

REFERENCES
 O.R. VOL. 252 PAGE 1777
 VARIOUS SURVEYS OF RECORD

PAINT TOWNSHIP
 3RD. QTR., LOT 37
 T-10 N; R-4 W
 HOLMES COUNTY, OHIO

SURVEYED FOR: JERRY WEAVER

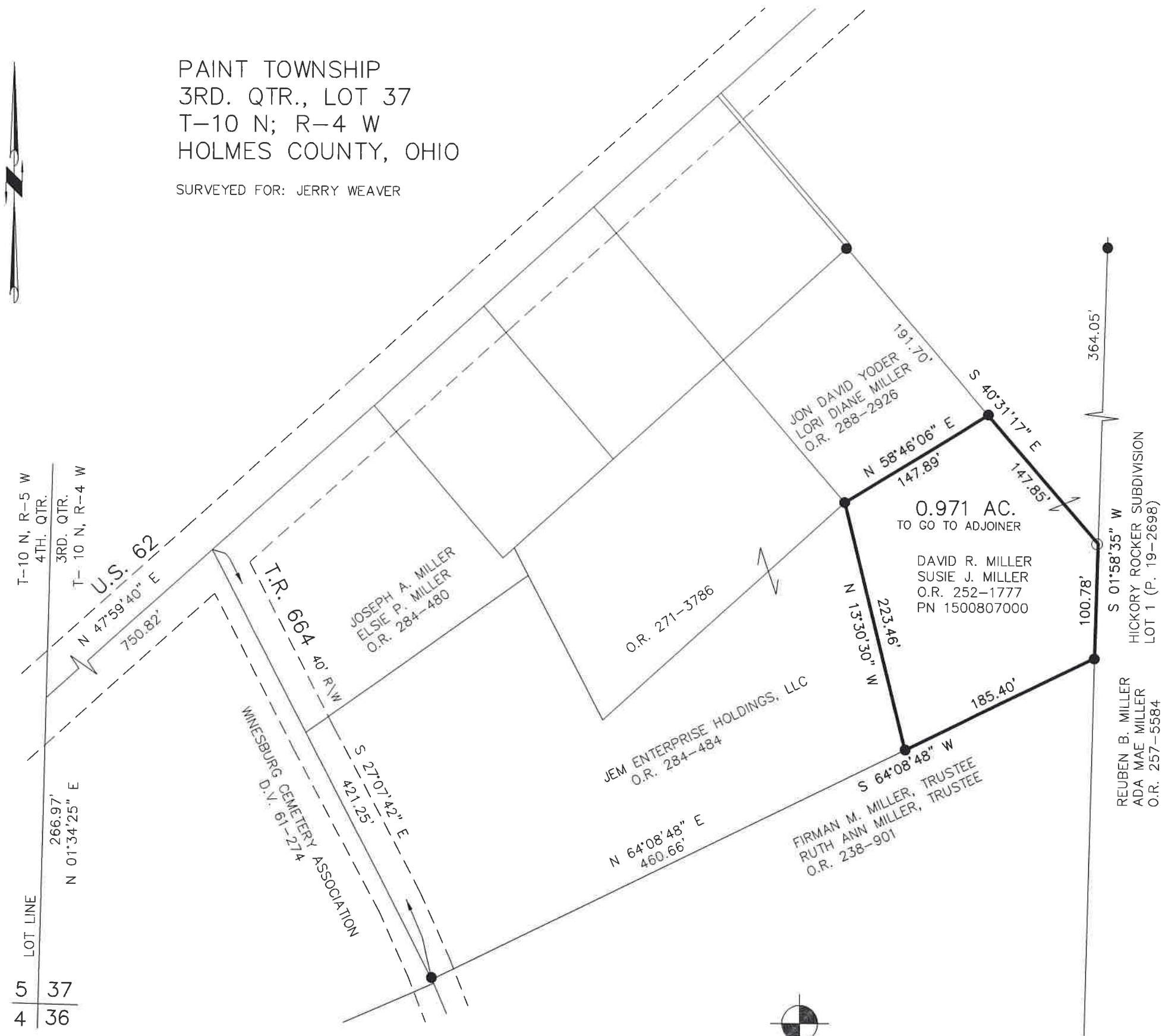

I CERTIFY THIS SURVEY TO BE CORRECT
 TO THE BEST OF MY KNOWLEDGE.

Donald C. Baker

DONALD C. BAKER P.S. 6938
 DATE: OCT. 10, 2024
 KES
 FILE NAME: WORK6\S-519-24

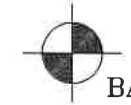

BAKER SURVEYING, LLC
 138 N. CLAY STREET
 MILLERSBURG, OHIO 44654
 PH. 330-674-4788
 EMAIL: bakersurveying@gmail.com

APPROVED FOR TRANSFER ONLY
 NO SUBDIVISION PLAT REQUIRED
 (O.R.C. 711.001 & 711.131)
 Lot(s) not for building unless
 approved by Board of Health
 HOLMES CO. PLANNING COMMISSION
 By AO Date 11/12/2024



Plat Approved
 Holmes County Map Office
 11/8/2024 MM