

SALT CREEK TOWNSHIP
 N.W. QTR. SECTION 8
 T-14 N; R-12 W
 HOLMES COUNTY, OHIO

SURVEYED FOR: DUANE MAST



SCALE: 1"=60'

- 5/8" REBAR FOUND UNLESS OTHERWISE NOTED
- 5/8" REBAR SET WITH I.D. CAP I.D. CAP MARKED "BAKER 6938"

BASIS OF BEARINGS FROM OHIO STATE PLANE COORDINATE SYSTEM, NORTH ZONE, N.A.D. 83, 2011 ADJUSTMENT

REFERENCES

- O.R. VOL. 16 PAGE 580
- O.R. VOL. 275 PAGE 6320
- PLAT VOL. 16 PAGE 860
- PLAT VOL. 19 PAGE 3682



I CERTIFY THIS SURVEY TO BE CORRECT TO THE BEST OF MY KNOWLEDGE.

Donald C. Baker

DONALD C. BAKER P.S. 6938
 DATE: OCT. 10, 2024
 KES
 FILE NAME: WORK6\S-498-24

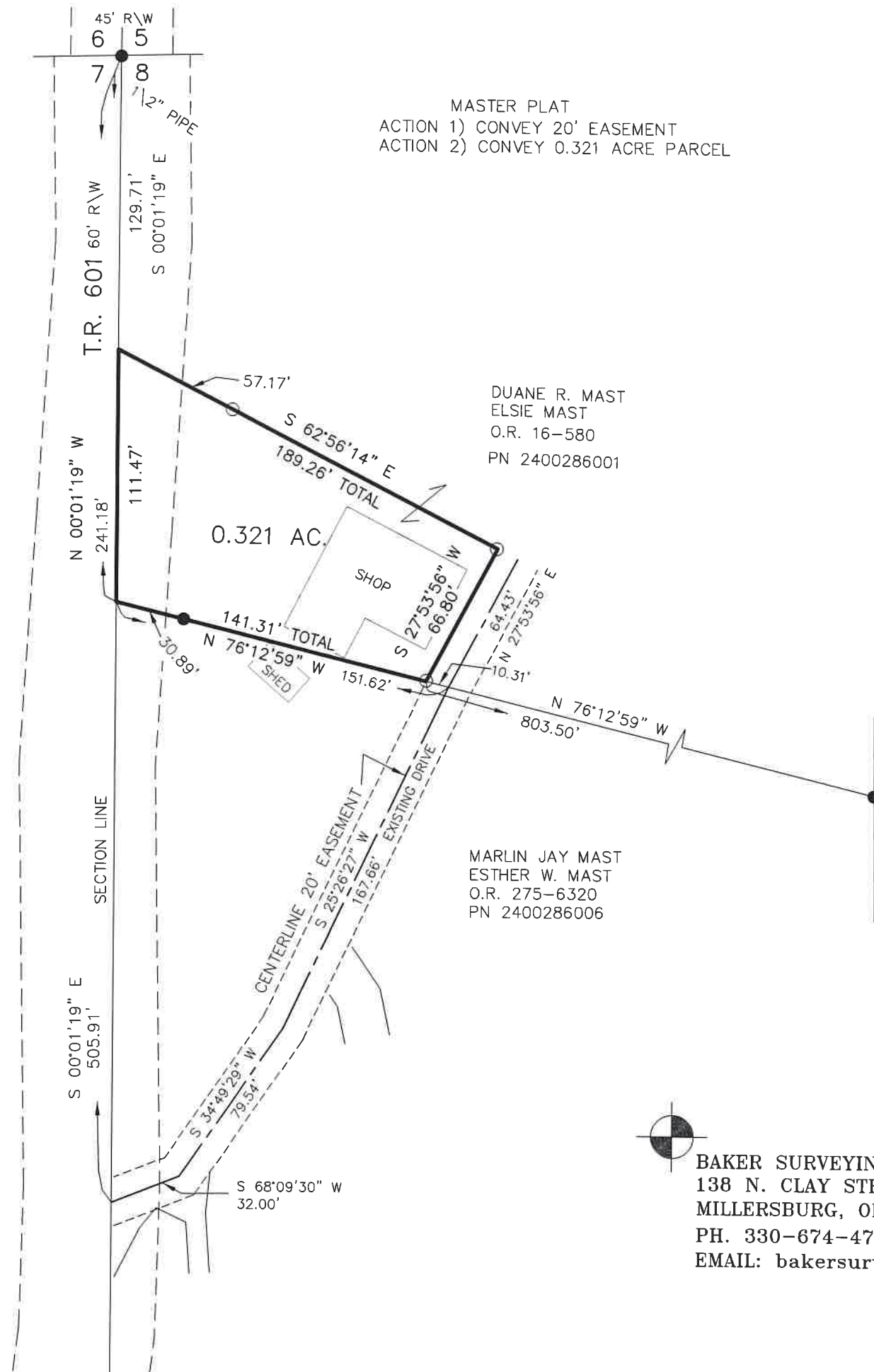

MASTER PLAT
 ACTION 1) CONVEY 20' EASEMENT
 ACTION 2) CONVEY 0.321 ACRE PARCEL

202400004687

B: 19 P: 5443

FILED FOR RECORD IN
 HOLMES COUNTY, OH
 ANITA HALL, COUNTY RECORDER

12/04/2024 11:05 AM

SMALL PLAT . 40.00

PAGES: 1

ORV 290 Pg 5078

ORV 290 Pg 5081

APPROVED FOR TRANSFER ONLY
 NO SUBDIVISION PLAT REQUIRED

(O.R.C. 711.001 & 711.131)

Lot(s) not for building unless
 approved by Board of Health



HOLMES CO. PLANNING COMMISSION

By AO Date 11/14/2024

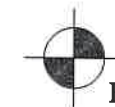

BAKER SURVEYING, LLC
 138 N. CLAY STREET
 MILLERSBURG, OHIO 44654
 PH. 330-674-4788
 EMAIL: bakersurveying@gmail.com

Plat Approved

Holmes County Map Office

11/7/2024 MM