

CLARK TOWNSHIP  
 S.W. QTR. SECTION 16  
 T-8 N; R-5 W  
 HOLMES COUNTY, OHIO

SURVEYED FOR: EDWARD YODER

0 100 200



SCALE: 1"=100'

- ▲ R.R. SPIKE FOUND
- 5/8" REBAR FOUND UNLESS OTHERWISE NOTED
- MAG NAIL SET
- 5/8" REBAR SET WITH I.D. CAP
- I.D. CAP MARKED "BAKER SURVEYING LLC"

REFERENCES

- O.R. VOL. 273 PAGE 1177
- O.R. VOL. 272 PAGE 1165
- O.R. VOL. 286 PAGE 4923
- PLAT VOL. 19 PAGE 4060
- PLAT VOL. 19 PAGE 5091

BASIS OF BEARINGS FROM OHIO STATE PLANE COORDINATE SYSTEM, NORTH ZONE, N.A.D. 83, 2011 ADJUSTMENT

202400004661  
 B: 19 P: 5442  
 FILED FOR RECORD IN  
 HOLMES COUNTY, OH  
 ANITA HALL, COUNTY RECORDER  
 12/03/2024 10:08 AM  
 SMALL PLAT . 40.00  
 PAGES: 1  
 ORV 290 Pg 4972

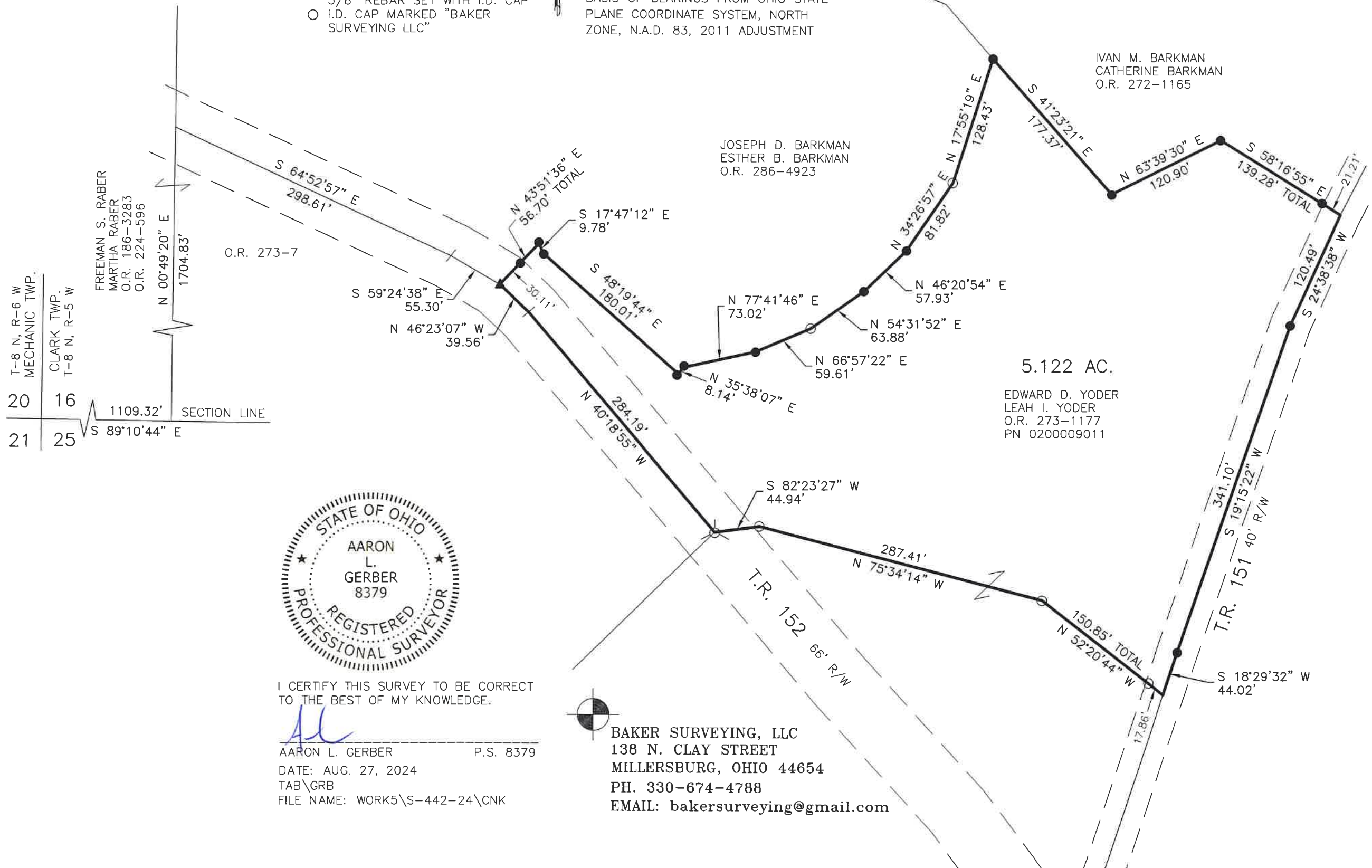

I CERTIFY THIS SURVEY TO BE CORRECT TO THE BEST OF MY KNOWLEDGE.

*AL*  
 AARON L. GERBER P.S. 8379  
 DATE: AUG. 27, 2024  
 TAB\GRB  
 FILE NAME: WORK5\S-442-24\CNK

BAKER SURVEYING, LLC  
 138 N. CLAY STREET  
 MILLERSBURG, OHIO 44654  
 PH. 330-674-4788  
 EMAIL: bakersurveying@gmail.com

APPROVED FOR TRANSFER ONLY  
 NO SUBDIVISION PLAT REQUIRED  
 (O.R.C. 711.001 & 711.131)  
 Lot(s) not for building unless approved by Board of Health  
 HOLMES CO. PLANNING COMMISSION  
 By AO Date 12/2/2024



**Plat Approved**  
 Holmes County Map Office  
 11/20/2024 MM