

HARDY TOWNSHIP
S.W. QTR. SECTION 24
T-9 N; R-6 W
HOLMES COUNTY, OHIO

SURVEYED FOR: JAY CRANE

0 100 200



SCALE: 1"=100'

- ▲ R.R. SPIKE FOUND
- 5/8" REBAR FOUND
UNLESS OTHERWISE NOTED
- 5/8" REBAR SET WITH I.D. CAP
- I.D. CAP MARKED "BAKER SURVEYING LLC"



REFERENCES

- O.R. VOL. 217 PAGE 1189
- O.R. VOL. 270 PAGE 342
- O.R. VOL. 290 PAGE 794
- PLAT VOL. 2 PAGE 338
- PLAT VOL. 19 PAGE 3879

BASIS OF BEARINGS FROM OHIO STATE PLANE
COORDINATE SYSTEM, NORTH ZONE,
N.A.D. 83, 2011 ADJUSTMENT

202400004595

B: 19 P: 5439
FILED FOR RECORD IN
HOLMES COUNTY, OH
ANITA HALL, COUNTY RECORDER
11/26/2024 09:26 AM
SMALL PLAT . 40.00
PAGES: 1

ORV 290 Pg 4595

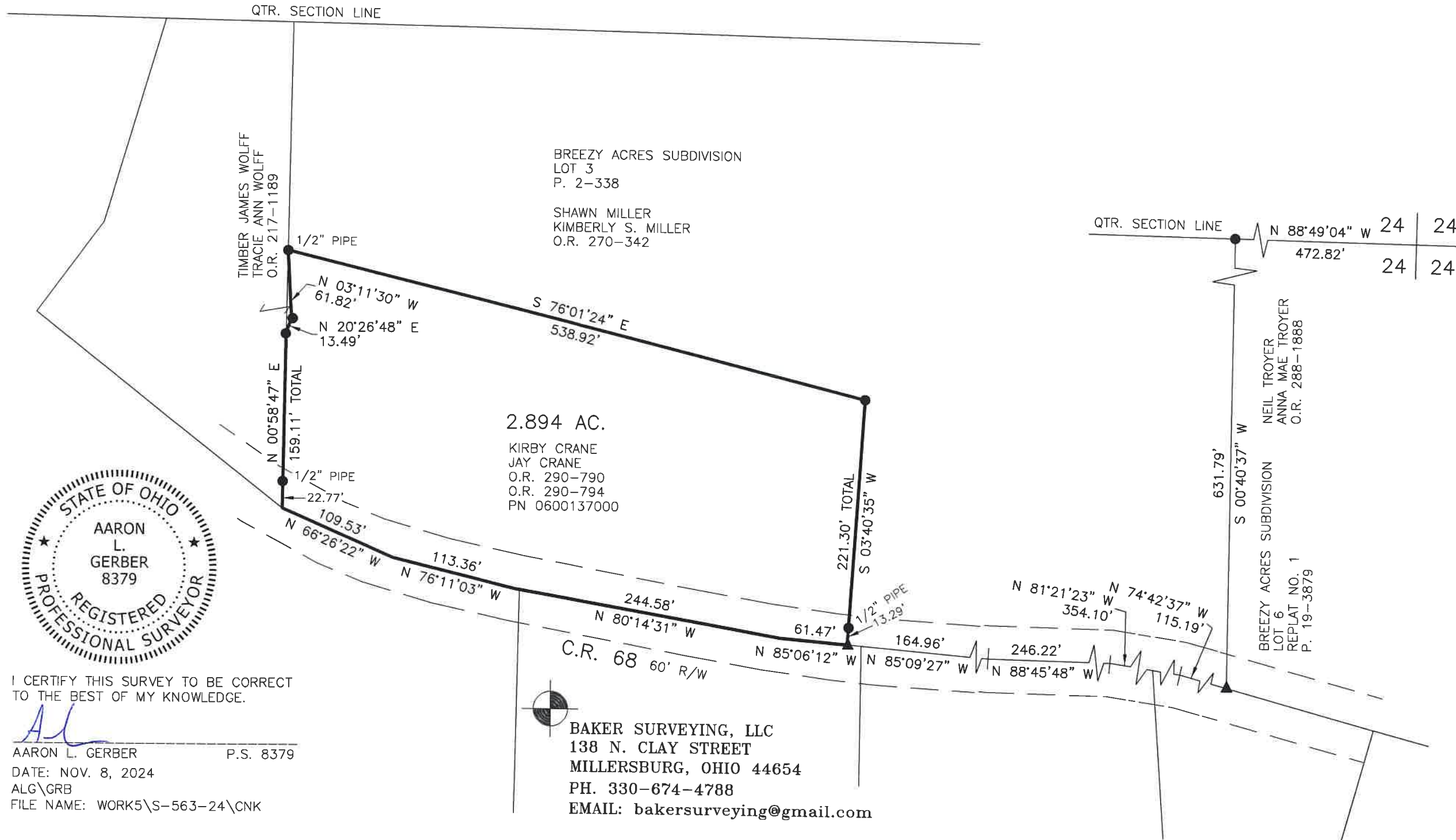

I CERTIFY THIS SURVEY TO BE CORRECT
TO THE BEST OF MY KNOWLEDGE.

AL
AARON L. GERBER P.S. 8379
DATE: NOV. 8, 2024
ALG\GRB
FILE NAME: WORK5\S-563-24\CNK

BAKER SURVEYING, LLC
138 N. CLAY STREET
MILLERSBURG, OHIO 44654
PH. 330-674-4788
EMAIL: bakersurveying@gmail.com

APPROVED FOR TRANSFER ONLY
NO SUBDIVISION PLAT REQUIRED
(O.R.C. 711.001 & 711.131)
Lot(s) not for building unless
approved by Board of Health
HOLMES CO. PLANNING COMMISSION
By TS Date 11/15/2024



Plat Approved
Holmes County Map Office
11/15/2024 MM