

PRAIRIE TOWNSHIP
 S.E. QTR. SECTION 36
 T-14 N; R-13 W
 HOLMES COUNTY, OHIO

SURVEYED FOR: LESTER MILLER



SCALE: 1"=100'

- 5/8" REBAR FOUND UNLESS OTHERWISE NOTED
- 5/8" REBAR SET WITH I.D. CAP I.D. CAP MARKED "BAKER 6938"

BASIS OF BEARINGS FROM OHIO STATE PLANE COORDINATE SYSTEM, NORTH ZONE, N.A.D. 83, 2011 ADJUSTMENT



I CERTIFY THIS SURVEY TO BE CORRECT TO THE BEST OF MY KNOWLEDGE.

Donald C. Baker
 DONALD C. BAKER P.S. 6938
 DATE: AUG. 8, 2024
 KES
 FILE NAME: WORK6\S-399-24

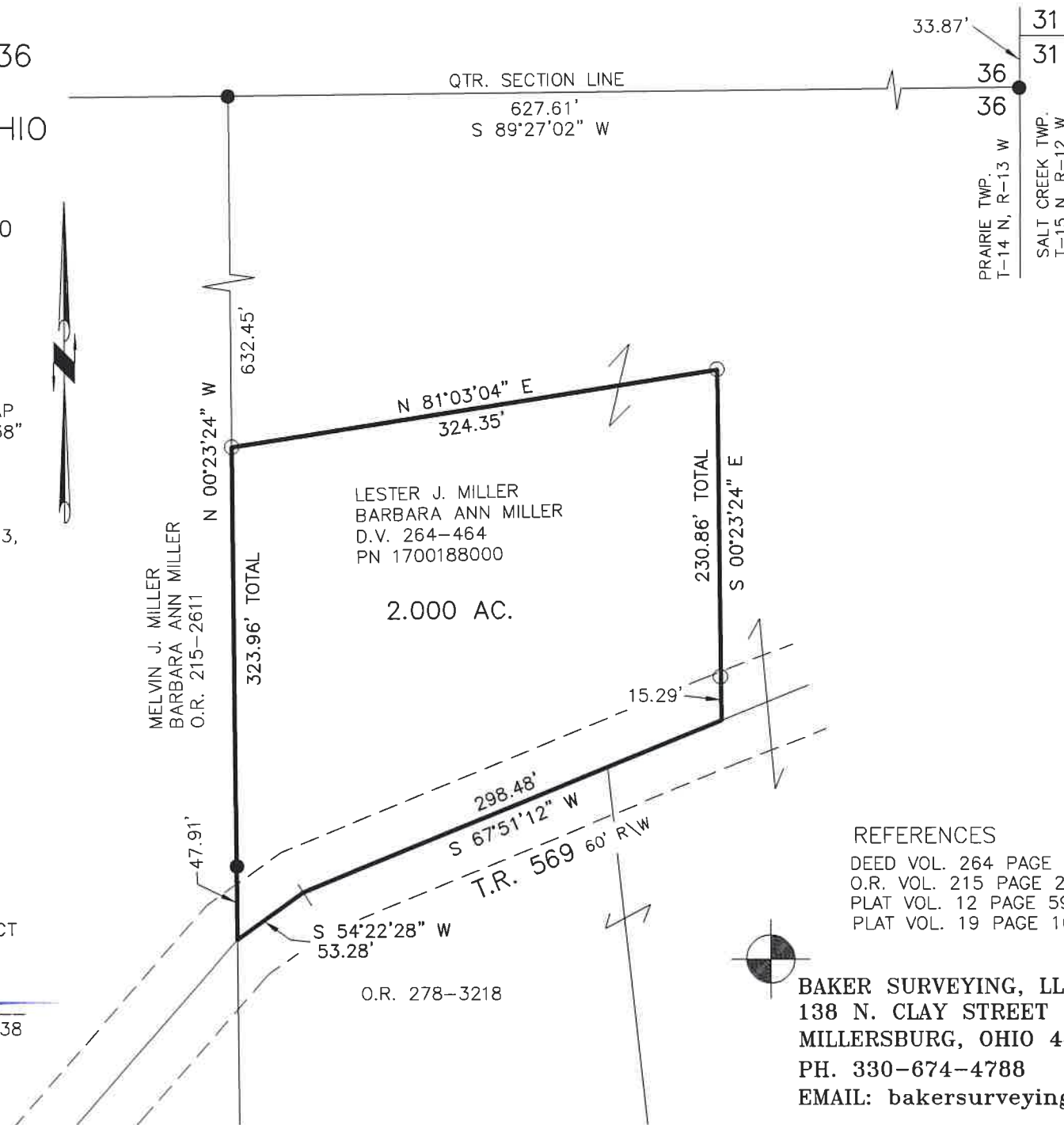

REFERENCES

DEED VOL. 264 PAGE 464
 O.R. VOL. 215 PAGE 2611
 PLAT VOL. 12 PAGE 59
 PLAT VOL. 19 PAGE 1618

BAKER SURVEYING, LLC
 138 N. CLAY STREET
 MILLERSBURG, OHIO 44654
 PH. 330-674-4788
 EMAIL: bakersurveying@gmail.com

202400004407
 B: 19 P: 5429
 FILED FOR RECORD IN
 HOLMES COUNTY, OH
 ANITA HALL, COUNTY RECORDER
 11/14/2024 11:42 AM
 SMALL PLAT . 40.00
 PAGES: 1
 ORV 290 Pg 3680

APPROVED FOR TRANSFER ONLY
 NO SUBDIVISION PLAT REQUIRED
 (O.R.C. 711.001 & 711.131)
 Lot(s) not for building unless
 approved by Board of Health
 HOLMES CO. PLANNING COMMISSION
 By AO Date 10/17/2024



Plat Approved
 Holmes County Map Office
 10/16/2024 MM