

0 100 200



SCALE: 1"=100'

- STONE FOUND
- 5/8" REBAR FOUND
UNLESS OTHERWISE NOTED
- 5/8" REBAR SET WITH I.D. CAP
I.D. CAP MARKED "BAKER 6938"

BASIS OF BEARINGS FROM OHIO STATE PLANE COORDINATE SYSTEM, NORTH ZONE, N.A.D. 83, 2011 ADJUSTMENT

REFERENCES

O.R. VOL. 282 PAGE 7416
PLAT VOL. 14 PAGE 171
PLAT VOL. 19 PAGE 4776



I CERTIFY THIS SURVEY TO BE CORRECT TO THE BEST OF MY KNOWLEDGE.

Donald C. Baker

DONALD C. BAKER P.S. 6938
DATE: OCT. 10, 2024
KES
FILE NAME: WORK6\S-510-24

HARDY TOWNSHIP
3RD. QTR., LOT 1
T-9 N; R-7 W
HOLMES COUNTY, OHIO

SURVEYED FOR: HARTLINE FAMILY

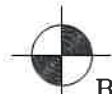
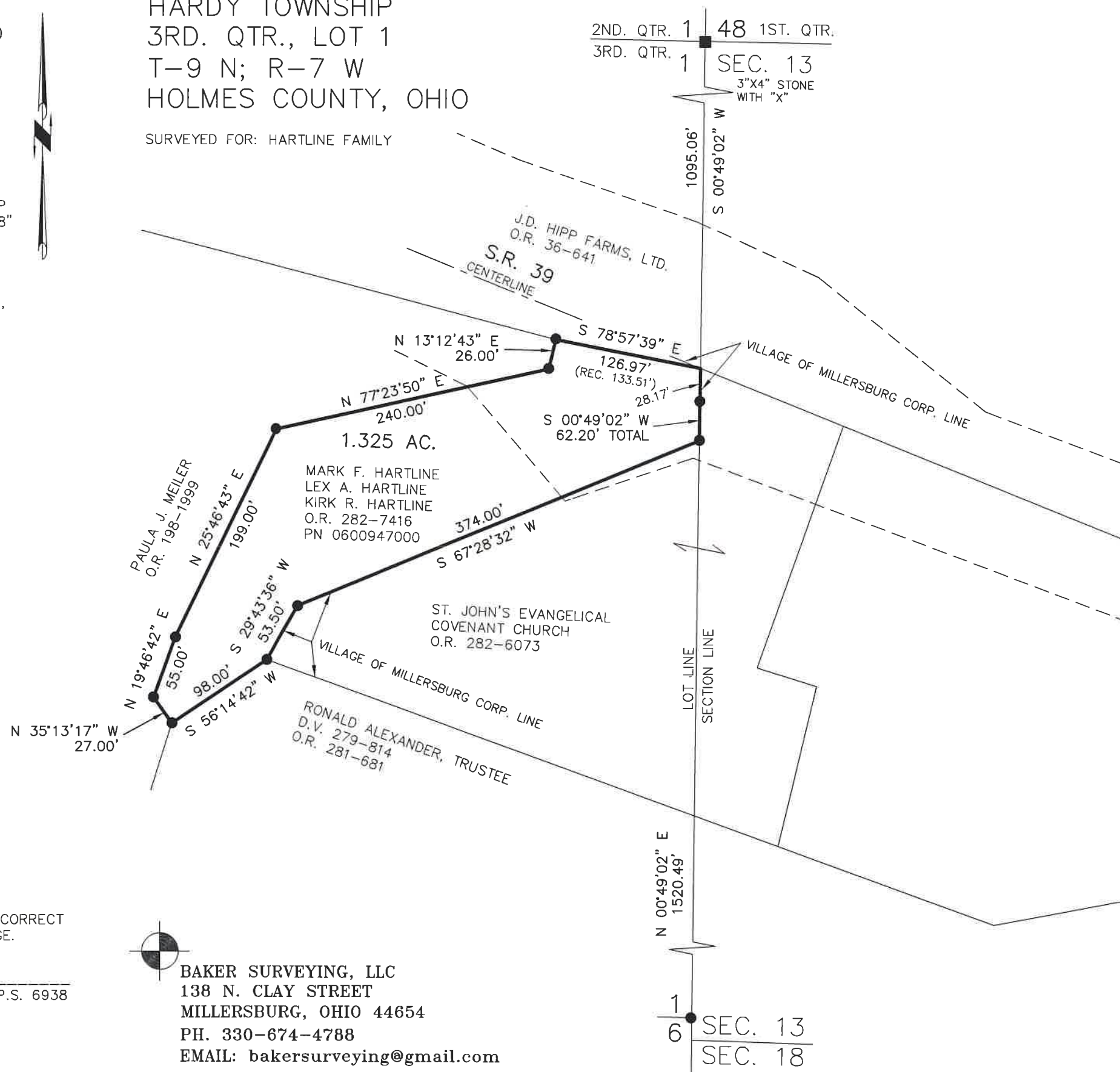

BAKER SURVEYING, LLC
138 N. CLAY STREET
MILLERSBURG, OHIO 44654
PH. 330-674-4788
EMAIL: bakersurveying@gmail.com

202400004377
B: 19 P: 5426
FILED FOR RECORD IN
HOLMES COUNTY, OH
ANITA HALL, COUNTY RECORDER
11/12/2024 03:47 PM
SMALL PLAT . 40.00
PAGES: 1
ORV 290 Pg 3574

APPROVED FOR TRANSFER ONLY
NO SUBDIVISION PLAT REQUIRED
(O.R.C. 711.001 & 711.131)
Lot(s) not for building unless
approved by Board of Health
HOLMES CO. PLANNING COMMISSION
By AO Date 10/31/2024



Plat Approved
Holmes County Map Office
10/31/2024 Rg