

SCALE: 1"=200'

- ▲ R.R. SPIKE FOUND
- 5/8" REBAR FOUND
UNLESS OTHERWISE NOTED
- 5/8" REBAR SET WITH I.D. CAP
I.D. CAP MARKED "BAKER
SURVEYING LLC"

BASIS OF BEARINGS FROM
OHIO STATE PLANE COORDINATE
SYSTEM, NORTH ZONE, N.A.D. 83,
2011 ADJUSTMENT

REFERENCES

O.R. VOL. 285 PAGE 1849
PLAT VOL. 19 PAGE 4816



I CERTIFY THIS SURVEY TO BE CORRECT
TO THE BEST OF MY KNOWLEDGE.

Donald C. Baker
DONALD C. BAKER P.S. 6938
DATE: JULY 23, 2024
GRB
FILE NAME: WORK6\S-307-24\CNK

PRAIRIE TOWNSHIP
N.W. QTR. SECTION 35
T-14 N; R-13 W
HOLMES COUNTY, OHIO

SURVEYED FOR: ISAAC SCHLABACH

NATHAN L. YODER
KATHRYN C. YODER
O.R. 285-1849
PN 1700685005

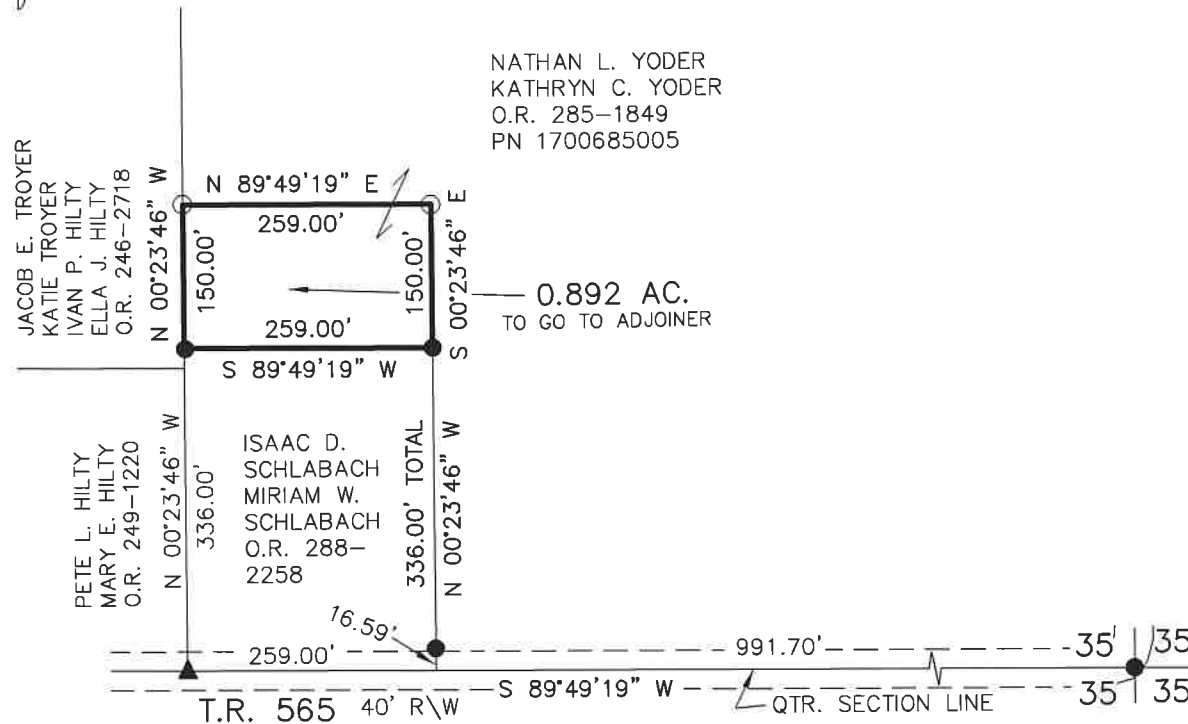

202400004353
B: 19 P: 5424
FILED FOR RECORD IN
HOLMES COUNTY, OH
ANITA HALL, COUNTY RECORDER
11/12/2024 11:47 AM
SMALL PLAT . 40.00
PAGES: 1
ORV 290 Pg 3471

APPROVED FOR TRANSFER ONLY
NO SUBDIVISION PLAT REQUIRED
(O.R.C. 711.001 & 711.131)
Lot(s) not for building unless
approved by Board of Health
HOLMES CO. PLANNING COMMISSION
By AO Date 9/25/2024

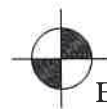

BAKER SURVEYING, LLC
138 N. CLAY STREET
MILLERSBURG, OHIO 44654
PH. 330-674-4788
EMAIL: bakersurveying@gmail.com

Plat Approved
Holmes County Map Office
9/25/2024 MM