

CLARK TOWNSHIP  
N.E. QTR. SECTION 8  
T-8 N; R-5 W  
HOLMES COUNTY, OHIO

SURVEYED FOR: JONAS L. YODER

REFERENCES

- DEED VOL. 272 PAGE 689
- O.R. VOL. 3 PAGE 709
- O.R. VOL. 256 PAGE 5147
- O.R. VOL. 287 PAGE 3626
- PLAT VOL. 15 PAGE 81
- PLAT VOL. 19 PAGE 2992
- PLAT VOL. 19 PAGE 5165

BASIS OF BEARINGS FROM OHIO STATE PLANE  
COORDINATE SYSTEM, NORTH ZONE,  
N.A.D. 83, 2011 ADJUSTMENT

0 200 400

SCALE: 1"=200'

- 5/8" REBAR FOUND UNLESS OTHERWISE NOTED
- 5/8" REBAR SET WITH I.D. CAP
- I.D. CAP MARKED "BAKER SURVEYING LLC"

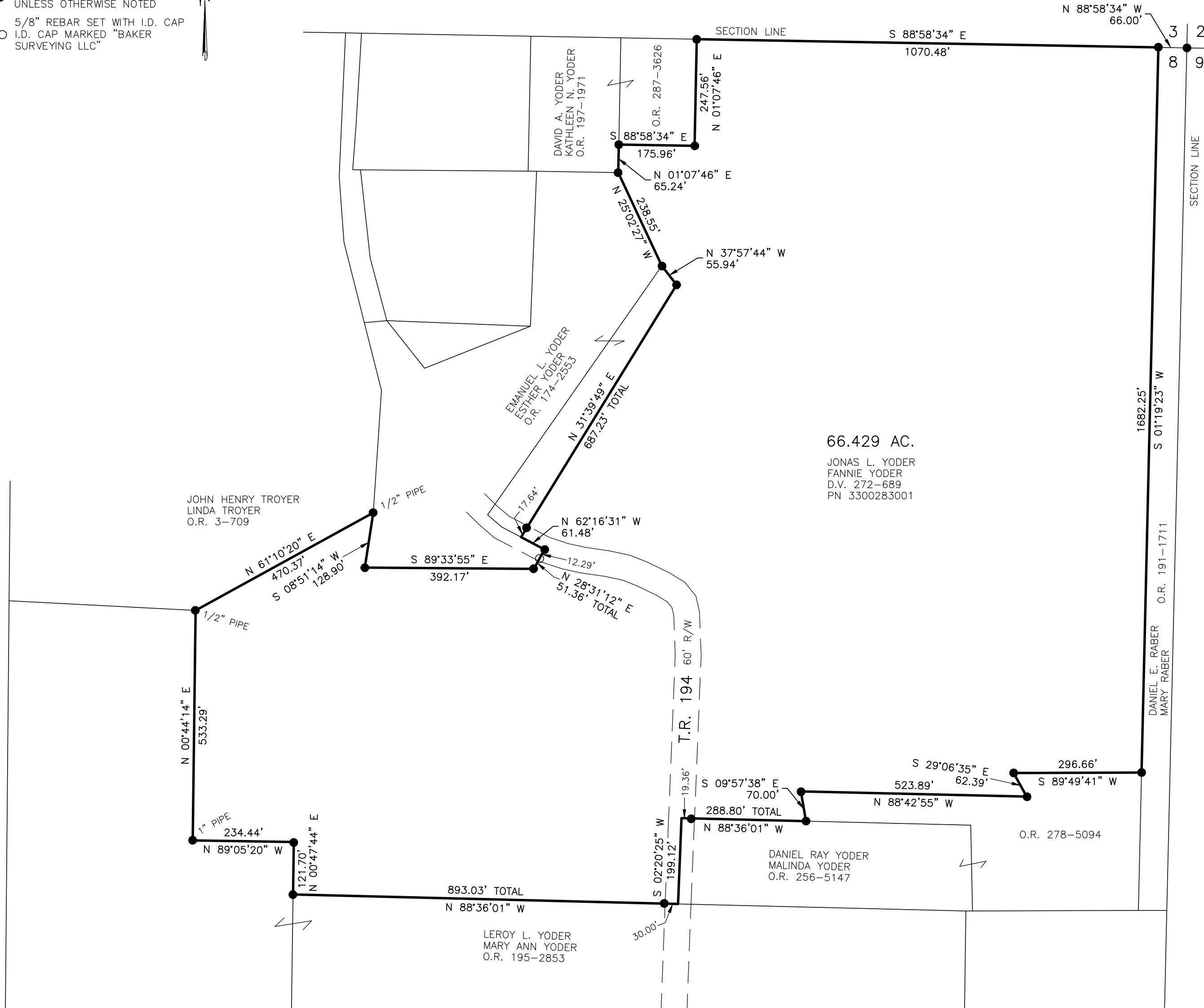

66.429 AC.

JONAS L. YODER  
FANNIE YODER  
D.V. 272-689  
PN 3300283001



I CERTIFY THIS SURVEY TO BE CORRECT TO THE BEST OF MY KNOWLEDGE.

*A.L.G.*

AARON L. GERBER P.S. 8379

DATE: OCT. 3, 2024

ALG

FILE NAME: WORK5\S-479-24\CNK

202400004296

B: 19 P: 5421

FILED FOR RECORD IN  
HOLMES COUNTY, OH

ANITA HALL, COUNTY RECORDER

11/07/2024 09:32 AM

SMALL PLAT . 40.00

PAGES: 1

ORV 290 Pg 3218

APPROVED FOR TRANSFER ONLY

NO SUBDIVISION PLAT REQUIRED

(O.R.C. 711.001 & 711.131)

Lot(s) not for building unless

approved by Board of Health

HOLMES CO. PLANNING COMMISSION

By AO Date 10/24/2024

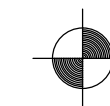

BAKER SURVEYING, LLC  
138 N. CLAY STREET  
MILLERSBURG, OHIO 44654  
PH. 330-674-4788  
EMAIL: bakersurveying@gmail.com

Plat Approved

Holmes County Map Office

10/24/2024 MM