

CLARK TOWNSHIP
S.E. QTR. SECTION 15
T-8 N; R-5 W
HOLMES COUNTY, OHIO

SURVEYED FOR: MELVIN MILLER

REFERENCES

O.R. VOL. 190 PAGE 3227
PLAT VOL. 2 PAGE 431
PLAT VOL. 16 PAGE 369

BASIS OF BEARINGS FROM OHIO STATE
PLANE COORDINATE SYSTEM, NORTH
ZONE, N.A.D. 83, 2011 ADJUSTMENT



I CERTIFY THIS SURVEY TO BE CORRECT
TO THE BEST OF MY KNOWLEDGE.

AL
AARON L. GERBER P.S. 8379
DATE: JULY 29, 2024
ALG\GRB
FILE NAME: WORK5\S-376-24\CNK

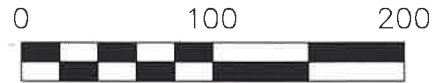
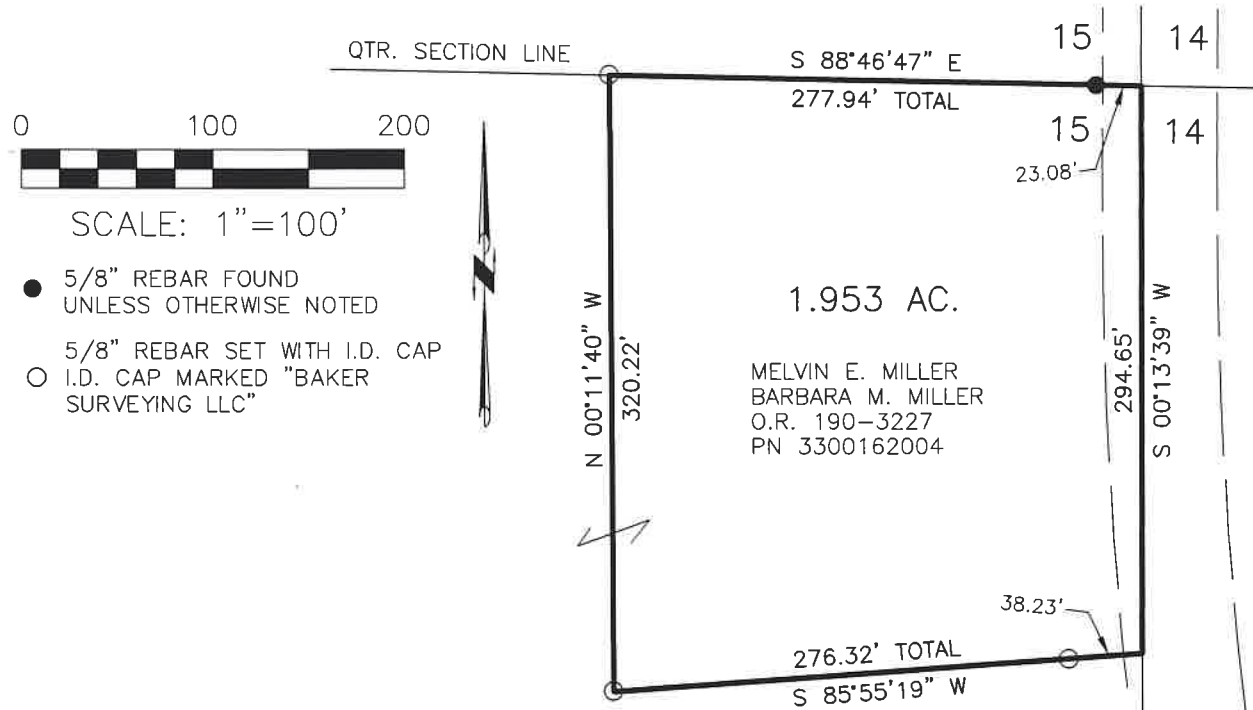

SCALE: 1"=100'

- 5/8" REBAR FOUND UNLESS OTHERWISE NOTED
- 5/8" REBAR SET WITH I.D. CAP
- I.D. CAP MARKED "BAKER SURVEYING LLC"

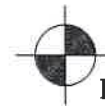

BAKER SURVEYING, LLC
138 N. CLAY STREET
MILLERSBURG, OHIO 44654
PH. 330-674-4788
EMAIL: bakersurveying@gmail.com

202400004173
B: 19 P: 5415
FILED FOR RECORD IN
HOLMES COUNTY, OH
ANITA HALL, COUNTY RECORDER
10/30/2024 02:18 PM
SMALL PLAT . 40.00
PAGES: 1
ORV 290 Pg 2619

APPROVED FOR TRANSFER ONLY
NO SUBDIVISION PLAT REQUIRED
(O.R.C. 711.001 & 711.131)
Lot(s) not for building unless
approved by Board of Health
HOLMES CO. PLANNING COMMISSION
By AO Date 10/22/2024



Plat Approved
Holmes County Map Office
9/16/2024 MM