

**Clark Township  
N.E. Qtr. Sec. 6  
T-8N, R-5 W  
Holmes County, Ohio**

SURVEYED FOR: Atlee Yoder

REFERENCES:

Deeds as shown  
Plat Vol. 16 Page 857  
Plat Vol. 16 Page 756

Basis of Bearing: Plat 16 Page 756

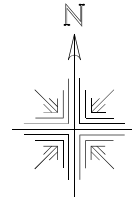

0 100 200



Scale 1=100'

- Stone Found
- 5/8" Rebar Found
- Point
- ⊙ 5/8" Rebar Found Capped "Baker"
- 5/8" Capped Pin Set "Galbraith-8703"

202400004131  
B: 19 P: 5411  
FILED FOR RECORD IN  
HOLMES COUNTY, OH  
ANITA HALL, COUNTY RECORDER  
10/28/2024 01:55 PM  
SMALL PLAT . 40.00  
PAGES: 1  
ORV 290 Pg 2452

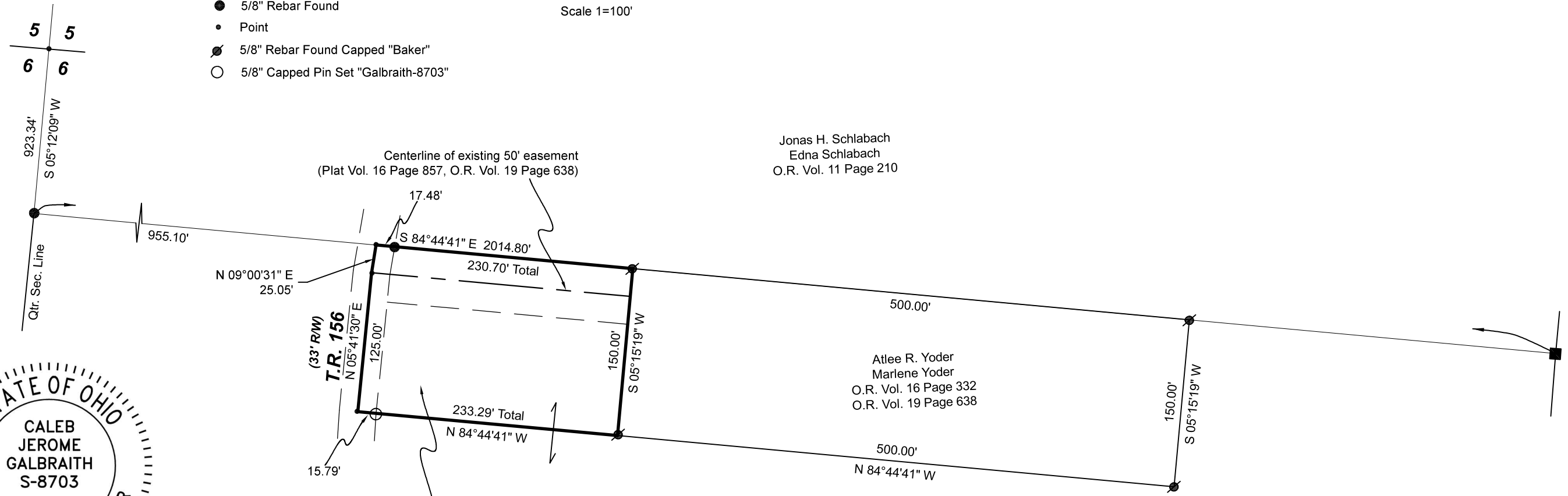

Jonas H. Schlabach  
Edna Schlabach  
O.R. Vol. 11 Page 210

Atlee R. Yoder  
Marlene Yoder  
O.R. Vol. 16 Page 332  
O.R. Vol. 19 Page 638

**0.801 Acres**  
"To go to adjoiner"  
Jonas N. Yoder  
Betty Yoder  
Deed Vol. 208 Page 268  
PPN 3300276000



I certify this survey to be correct to the best of my knowledge.

*Caleb Galbraith*

Caleb Jerome Galbraith P.S. 8703  
Date: September 5, 2024  
Job ID: 9624

Pioneer Surveying & Services, LLC.  
5434 Township Road 377  
Millerburg, Ohio 44654  
Phone: 330-231-0497

Email: caleb@pioneersurveyingandservices.com



APPROVED FOR TRANSFER ONLY  
NO SUBDIVISION PLAT REQUIRED

(O.R.C. 711.001 & 711.131)

Lot(s) not for building unless  
approved by Board of Health



HOLMES CO. PLANNING COMMISSION

By AO Date 10/15/2024

**Plat Approved**

Holmes County Map Office

10/15/2024 MM