

MECHANIC TOWNSHIP
 2ND QTR., LOT 1
 T-8 N; R-6 W
 HOLMES COUNTY, OHIO

SURVEYED FOR: LEVI ERB



SCALE: 1"=200'

- STONE FOUND
- 1/2" PIPE FOUND
- UNLESS OTHERWISE NOTED



I CERTIFY THIS SURVEY TO BE CORRECT
 TO THE BEST OF MY KNOWLEDGE.

Donald C. Baker

DONALD C. BAKER P.S. 6938
 DATE: MARCH 5, 2024
 KES
 FILE NAME: WORK6\S-85-24\CNK

EASEMENT SURVEY

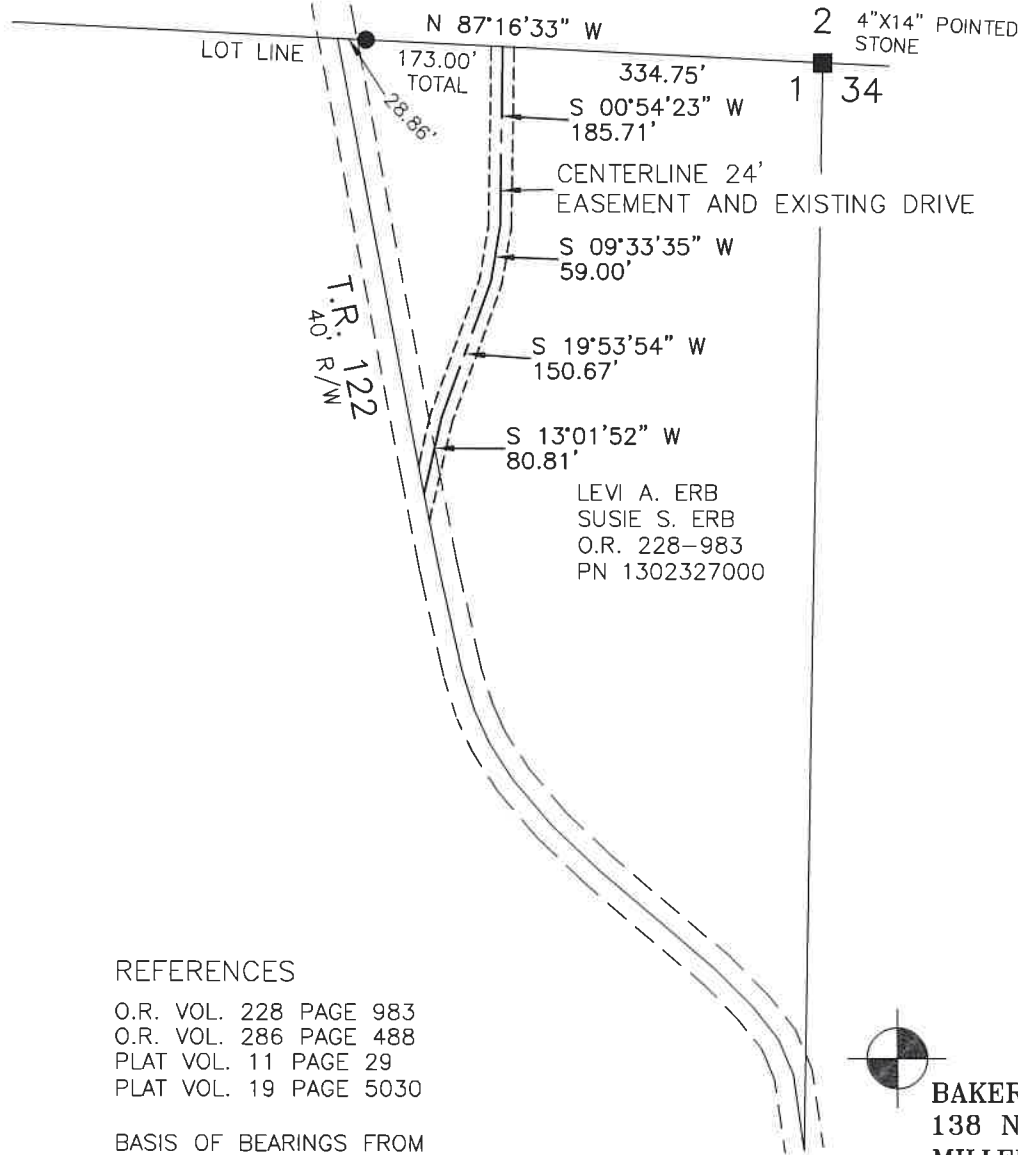

REFERENCES

O.R. VOL. 228 PAGE 983
 O.R. VOL. 286 PAGE 488
 PLAT VOL. 11 PAGE 29
 PLAT VOL. 19 PAGE 5030

BASIS OF BEARINGS FROM
 OHIO STATE PLANE COORDINATE
 SYSTEM, NORTH ZONE, N.A.D. 83,
 2011 ADJUSTMENT



BAKER SURVEYING, LLC
 138 N. CLAY STREET
 MILLERSBURG, OHIO 44654
 PH. 330-674-4788
 EMAIL: bakersurveying@gmail.com

202400003928
 B: 19 P: 5404
 FILED FOR RECORD IN
 HOLMES COUNTY, OH
 ANITA HALL, COUNTY RECORDER
 10/16/2024 10:21 AM
 SMALL PLAT . 40.00
 PAGES: 1
 ORV 290 Pg 1520

APPROVED FOR TRANSFER ONLY
 NO SUBDIVISION PLAT REQUIRED
 (O.R.C. 711.001 & 711.131)
 Lot(s) not for building unless
 approved by Board of Health
 HOLMES CO. PLANNING COMMISSION
 By AO Date 9/13/2024



Plat Approved
 Holmes County Map Office
 9/6/2024 MM