

WALNUT CREEK TOWNSHIP
 N.E. QTR. FRACTIONAL SECTION 18
 T-9 N; R-5 W
 HOLMES COUNTY, OHIO

SURVEYED FOR: MAST FARM SERVICE



SCALE: 1"=200'

- 5/8" REBAR FOUND
UNLESS OTHERWISE NOTED
- 5/8" REBAR SET WITH I.D. CAP
- I.D. CAP MARKED "BAKER SURVEYING LLC"



I CERTIFY THIS SURVEY TO BE CORRECT
 TO THE BEST OF MY KNOWLEDGE.

AL

AARON L. GERBER P.S. 8379

DATE: AUG. 30, 2024

ALG

FILE NAME: WORK5\S-424-24\CNK

REFERENCES

- O.R. VOL. 216 PAGE 2175
- O.R. VOL. 262 PAGE 6589
- PLAT VOL. 19 PAGE 3382

BASIS OF BEARINGS FROM OHIO STATE
 PLANE COORDINATE SYSTEM, NORTH
 ZONE, N.A.D. 83, 2011 ADJUSTMENT

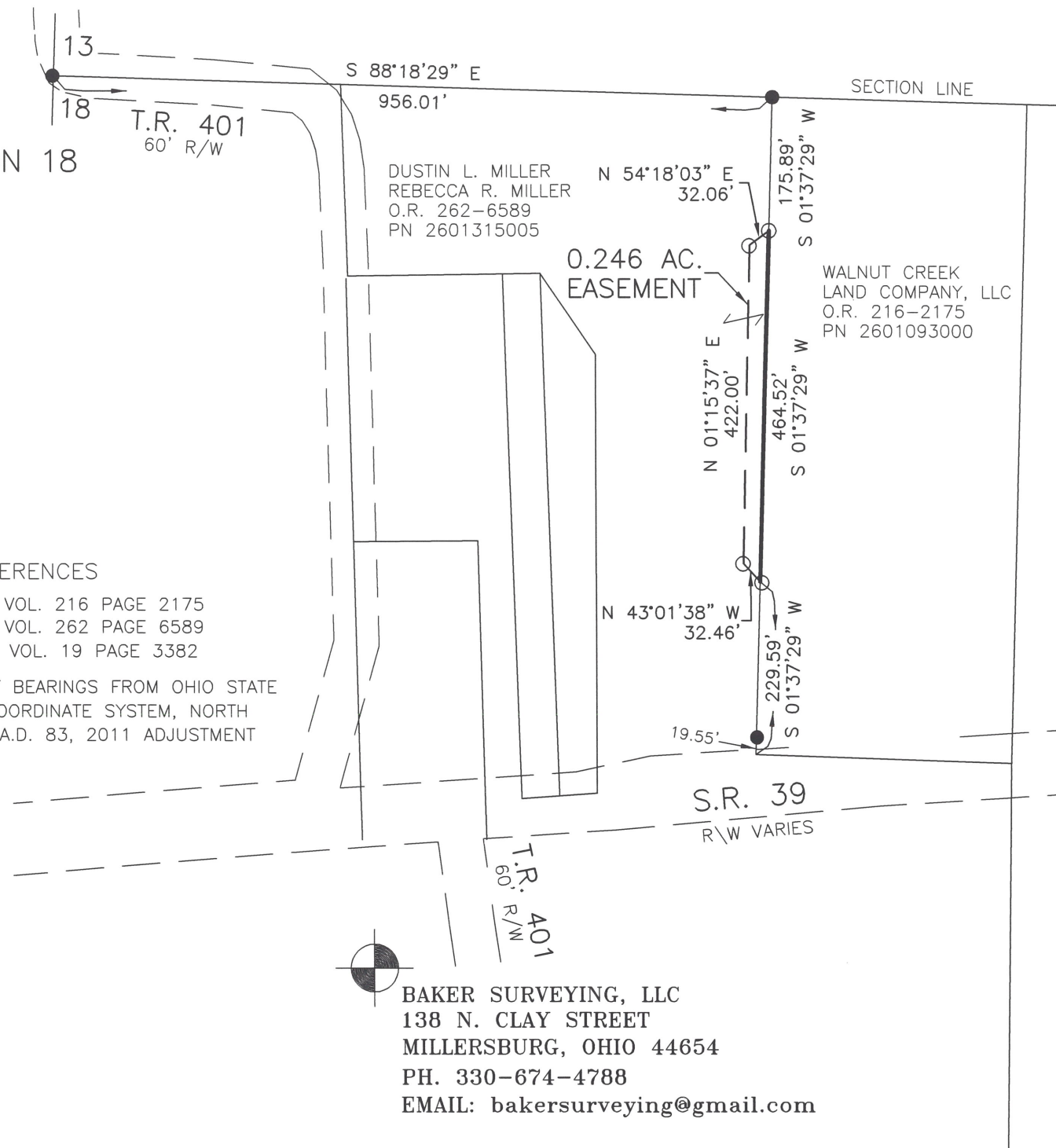

DUSTIN L. MILLER
 REBECCA R. MILLER
 O.R. 262-6589
 PN 2601315005

WALNUT CREEK
 LAND COMPANY, LLC
 O.R. 216-2175
 PN 2601093000

BAKER SURVEYING, LLC
 138 N. CLAY STREET
 MILLERSBURG, OHIO 44654
 PH. 330-674-4788
 EMAIL: bakersurveying@gmail.com

202400003846
 B:19 P: 5400
 FILED FOR RECORD IN
 HOLMES COUNTY, OH
 ANITA HALL, COUNTY RECORDER
 10/10/2024 11:20 AM
 SMALL PLAT . 40.00
 PAGES: 1
 ORV 290 Pg 1092

HOLMES COUNTY PLANNING COMMISSION
 Viewed only for the internal use of county
 departments. Stamp shall not be considered
 an endorsement of compliance with county
 subdivision regulations.
M 10/10/24

Plat Approved
 Holmes County Map Office
 10/9/2024 MM