

KILLBUCK TOWNSHIP
 S.E. & S.W. QTR. SECTION 18
 T-8 N; R-8 W
 HOLMES COUNTY, OHIO

SURVEYED FOR: LOST BROTHERS LAND LLC

REFERENCES

- O.R. VOL. 284 PAGE 3614
- O.R. VOL. 285 PAGE 2898
- PLAT VOL. 19 PAGE 5302
- PLAT VOL. 19 PAGE 5122
- PLAT VOL. 19 PAGE 418

BASIS OF BEARINGS FROM
 OHIO STATE PLANE COORDINATE
 SYSTEM, NORTH ZONE, N.A.D. 83,
 2011 ADJUSTMENT



I CERTIFY THIS SURVEY TO BE CORRECT
 TO THE BEST OF MY KNOWLEDGE.

Donald C. Baker

DONALD C. BAKER P.S. 6938
 DATE: SEPT. 5, 2024
 KES
 FILE NAME: WORK6\S-447-24\CNK

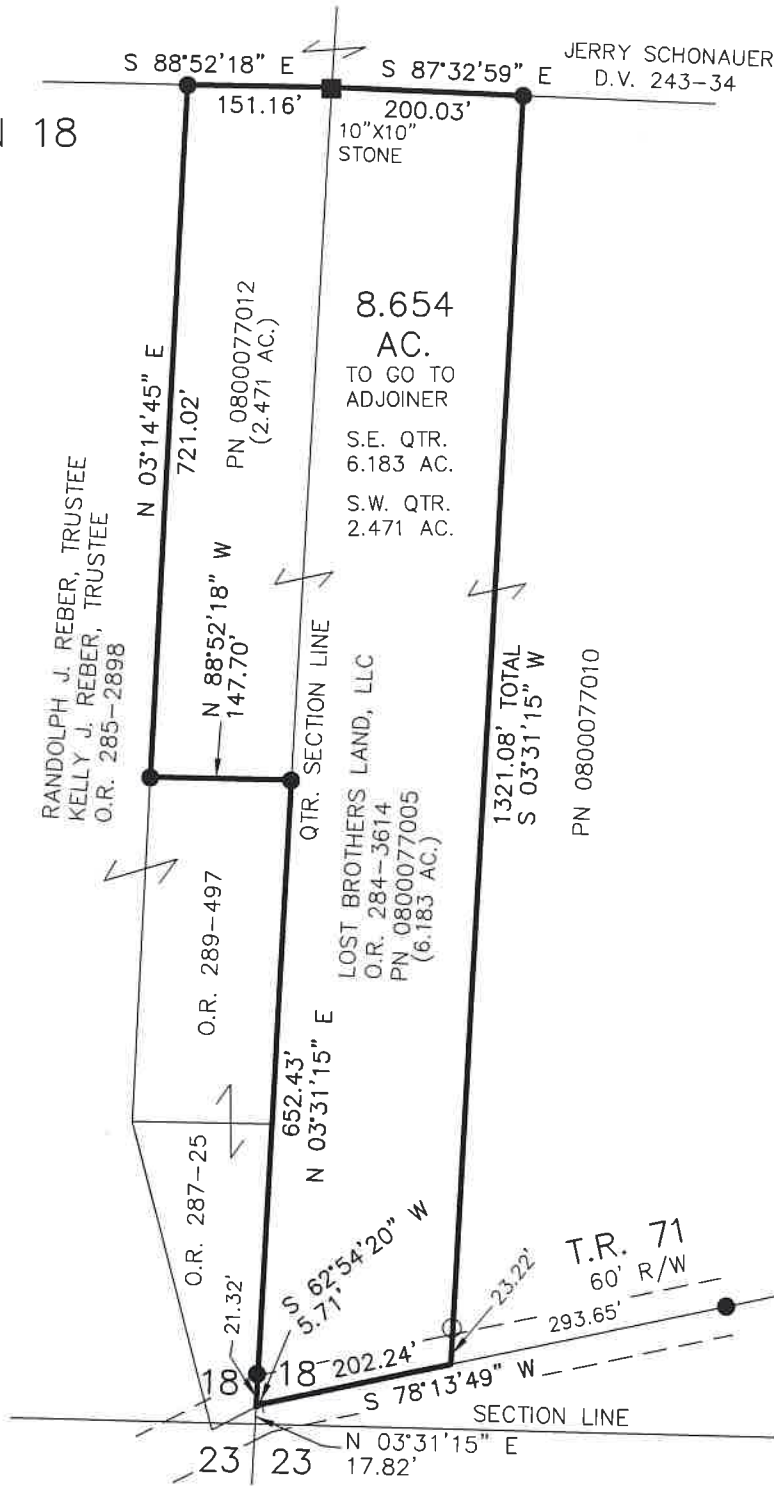

SCALE: 1"=200'

- STONE FOUND
- 5/8" REBAR FOUND
UNLESS OTHERWISE NOTED
- 5/8" REBAR SET WITH I.D. CAP
I.D. CAP MARKED "BAKER 6938"



202400003751

B: 19 P: 5391

FILED FOR RECORD IN
 HOLMES COUNTY, OH
 ANITA HALL, COUNTY RECORDER

10/03/2024 01:26 PM

SMALL PLAT . 40.00

PAGES: 1

ORV 290 Pg 693

APPROVED FOR TRANSFER ONLY

NO SUBDIVISION PLAT REQUIRED

(O.R.C. 711.001 & 711.131)

Lot(s) not for building unless

approved by Board of Health



HOLMES CO. PLANNING COMMISSION

By AO Date 9/19/2024



BAKER SURVEYING, LLC
 138 N. CLAY STREET
 MILLERSBURG, OHIO 44654
 PH. 330-674-4788
 EMAIL: bakersurveying@gmail.com

Plat Approved

Holmes County Map Office

9/19/2024 Rg