

- STONE FOUND
- 5/8" REBAR FOUND
UNLESS OTHERWISE NOTED
- 5/8" REBAR SET WITH I.D. CAP
I.D. CAP MARKED "BAKER
SURVEYING LLC"

REFERENCES

- O.R. VOL. 206 PAGE 640
- PLAT VOL. 13 PAGE 50
- PLAT VOL. 16 PAGE 277
- PLAT VOL. 16 PAGE 289
- PLAT VOL. 19 PAGE 1734

BASIS OF BEARINGS FROM OHIO STATE PLANE
COORDINATE SYSTEM, NORTH ZONE,
N.A.D. 83, 2011 ADJUSTMENT



I CERTIFY THIS SURVEY TO BE CORRECT
TO THE BEST OF MY KNOWLEDGE.

Aaron L. Gerber P.S. 8379
DATE: JULY 25, 2024
ALG\GRB
FILE NAME: WORK5\S-359-24\CNK

BAKER SURVEYING, LLC
138 N. CLAY STREET
MILLERSBURG, OHIO 44654
PH. 330-674-4788
EMAIL: bakersurveying@gmail.com

PRAIRIE TOWNSHIP
S.E. QTR. SECTION 28
T-14 N; R-13 W
HOLMES COUNTY, OHIO

SURVEYED FOR: DAVID RABATIN

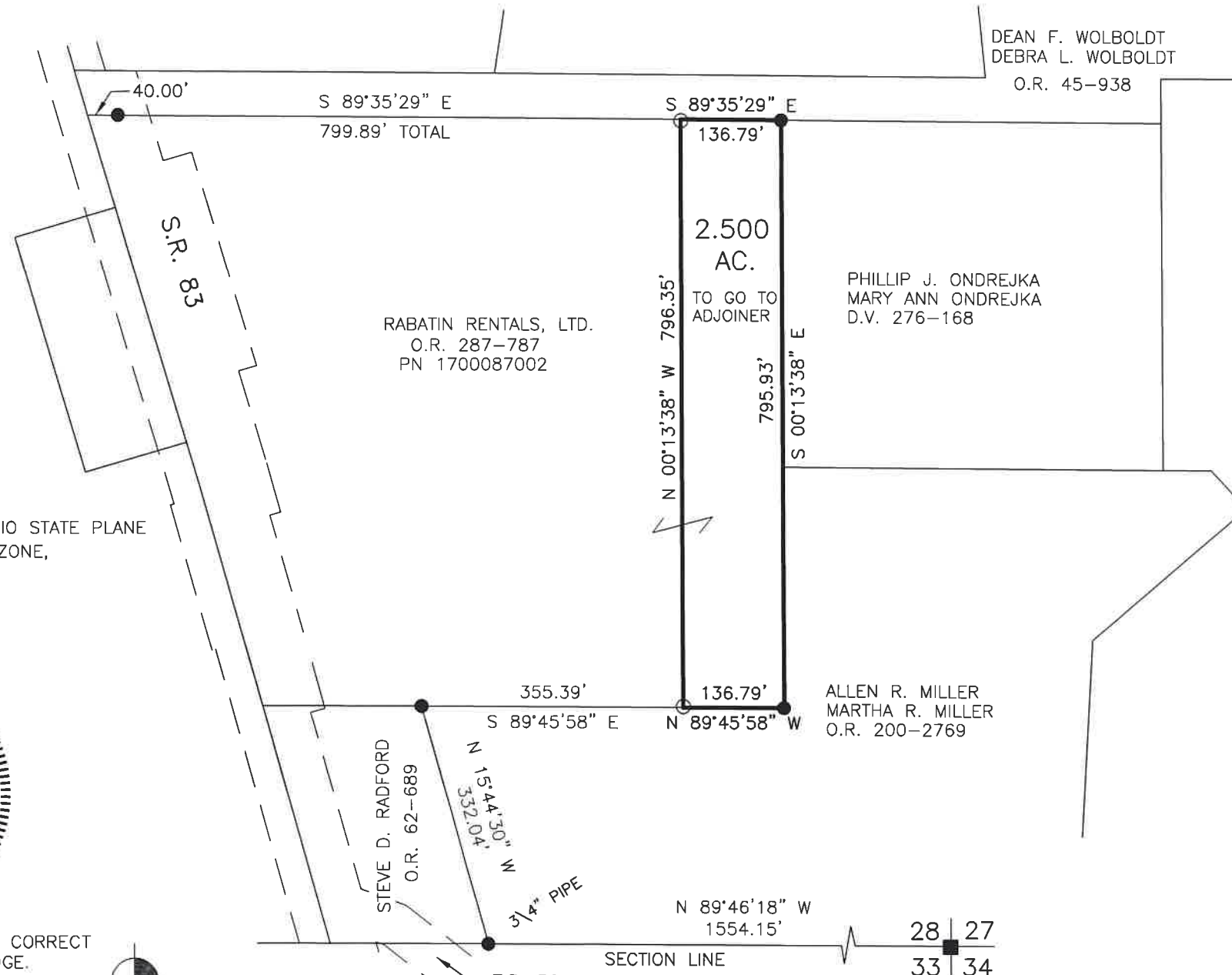

202400003602
B: 19 P: 5384
FILED FOR RECORD IN
HOLMES COUNTY, OH
ANITA HALL, COUNTY RECORDER
09/23/2024 09:13 AM
SMALL PLAT . 40.00
PAGES: 1
ORV 289 Pg 7093

APPROVED FOR TRANSFER ONLY
NO SUBDIVISION PLAT REQUIRED
(O.R.C. 711.001 & 711.131)
Lot(s) not for building unless
approved by Board of Health
HOLMES CO. PLANNING COMMISSION
By AO Date 8/27/2024



Plat Approved
Holmes County Map Office
8/27/2024 Rg