

SCALE: 1"=100'

- 5/8" REBAR FOUND UNLESS OTHERWISE NOTED
- 5/8" REBAR SET WITH I.D. CAP I.D. CAP MARKED "BAKER 6938"

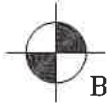

BAKER SURVEYING, LLC
 138 N. CLAY STREET
 MILLERSBURG, OHIO 44654
 PH. 330-674-4788
 EMAIL: bakersurveying@gmail.com

WALNUT CREEK TOWNSHIP
 N.W. QTR. SECTION 17
 T-9 N; R-4 W
 HOLMES COUNTY, OHIO

202400003580
 B: 19 P: 5383
 FILED FOR RECORD IN
 HOLMES COUNTY, OH
 ANITA HALL, COUNTY RECORDER
 09/20/2024 11:28 AM
 SMALL PLAT . 40.00
 PAGES: 1

ORV 289 Pg 6962

SURVEYED FOR: BRIAN RABER

BASIS OF BEARINGS FROM
 OHIO STATE PLANE COORDINATE
 SYSTEM, NORTH ZONE, N.A.D. 83,
 2011 ADJUSTMENT

REFERENCES

O.R. VOL. 261 PAGE 4049
 PLAT VOL. 10 PAGE 529

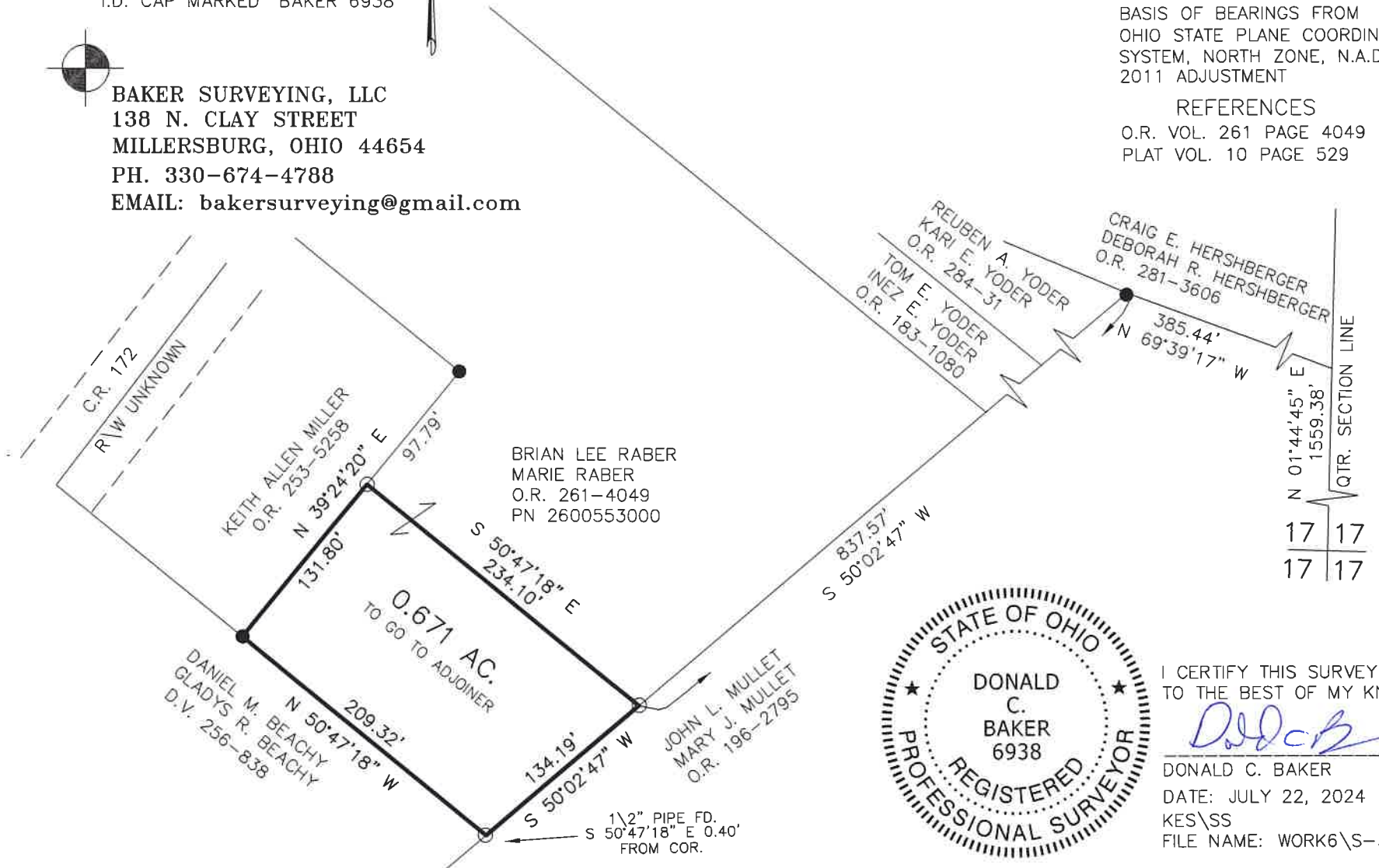

I CERTIFY THIS SURVEY TO BE CORRECT
 TO THE BEST OF MY KNOWLEDGE.

Donald C. Baker

DONALD C. BAKER P.S. 6938
 DATE: JULY 22, 2024
 KES\SS
 FILE NAME: WORK6\S-367-24

APPROVED FOR TRANSFER ONLY
 NO SUBDIVISION PLAT REQUIRED
 (O.R.C. 711.001 & 711.131)
 Lot(s) not for building unless
 approved by Board of Health
 HOLMES CO. PLANNING COMMISSION
 By AO Date 8/26/2024



Plat Approved
 Holmes County Map Office
8/22/2024 MM