

SALT CREEK TOWNSHIP
 N.W. QTR. SECTION 33
 T-15 N; R-12 W
 HOLMES COUNTY, OHIO

SURVEYED FOR: ELI HERSHBERGER

0 200 400

SCALE: 1"=200'

- ▲ R.R. SPIKE FOUND
- 5/8" REBAR FOUND UNLESS OTHERWISE NOTED
- 5/8" REBAR SET WITH I.D. CAP
- I.D. CAP MARKED "BAKER SURVEYING LLC"

REFERENCES

- DEED VOL. 252 PAGE 958
- O.R. VOL. 52 PAGE 106
- O.R. VOL. 266 PAGE 2759
- PLAT VOL. 17 PAGE 497
- PLAT VOL. 19 PAGE 3105

BASIS OF BEARINGS FROM OHIO STATE PLANE COORDINATE SYSTEM, NORTH ZONE, N.A.D. 83, 2011 ADJUSTMENT

MASTER PLAT

- ACTION 1) CONVEY 8.056 ACRES
- ACTION 2) CONVEY 21.916 ACRES
- ACTION 3) CONVEY 81.250 ACRES



I CERTIFY THIS SURVEY TO BE CORRECT TO THE BEST OF MY KNOWLEDGE.

A.L.G.
 AARON L. GERBER P.S. 8379
 DATE: MAY 29, 2024
 ALG\GRB
 FILE NAME: WORK5\S-252-24\CNK

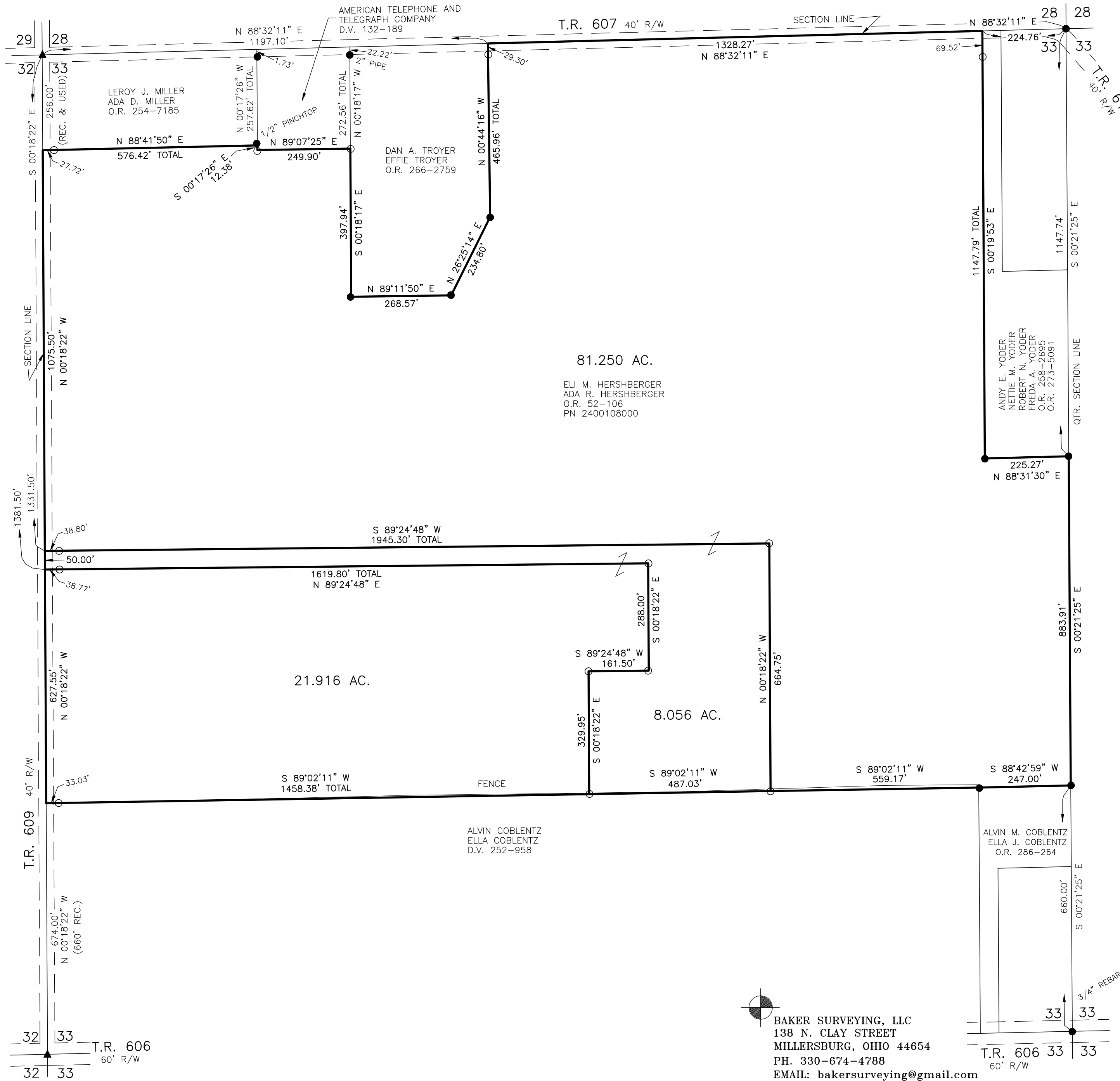

202400003498

B: 19 P: 5381

FILED FOR RECORD IN
 HOLMES COUNTY, OH
 ANITA HALL, COUNTY RECORDER
 09/13/2024 02:26 PM
 SMALL PLAT . 40.00
 PAGES: 1

ORV 289 Pg 6620
 ORV 289 Pg 6622
 ORV 289 Pg 6624

APPROVED FOR TRANSFER ONLY
 NO SUBDIVISION PLAT REQUIRED
 (O.R.C. 711.001 & 711.131)
 Lot(s) not for building unless
 approved by Board of Health
 HOLMES CO. PLANNING COMMISSION
 By AO Date 9/12/2024



Plat Approved
 Holmes County Map Office
 9/11/2024 MM

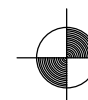

BAKER SURVEYING, LLC
 138 N. CLAY STREET
 MILLERSBURG, OHIO 44654
 PH. 330-674-4788
 EMAIL: bakersurveying@gmail.com