

RICHLAND TOWNSHIP  
 S.E. QTR. SECTION 6  
 T-8 N; R-9 W  
 HOLMES COUNTY, OHIO

SURVEYED FOR: LEROY MAST

REFERENCES

O.R. VOL. 227 PAGE 1594  
 O.R. VOL. 230 PAGE 3231  
 PLAT VOL. 16 PAGE 749  
 PLAT VOL. 19 PAGE 1452

BASIS OF BEARINGS FROM OHIO STATE PLANE  
 COORDINATE SYSTEM, NORTH ZONE,  
 N.A.D. 83, 2011 ADJUSTMENT



SCALE: 1"=100'

- 5/8" REBAR FOUND UNLESS OTHERWISE NOTED
- 5/8" REBAR SET WITH I.D. CAP I.D. CAP MARKED "BAKER SURVEYING LLC"



202400003337  
 B: 19 P: 5373  
 FILED FOR RECORD IN  
 HOLMES COUNTY, OH  
 ANITA HALL, COUNTY RECORDER  
 09/04/2024 10:50 AM  
 SMALL PLAT . 40.00  
 PAGES: 1  
 ORV 289 Pg 5727

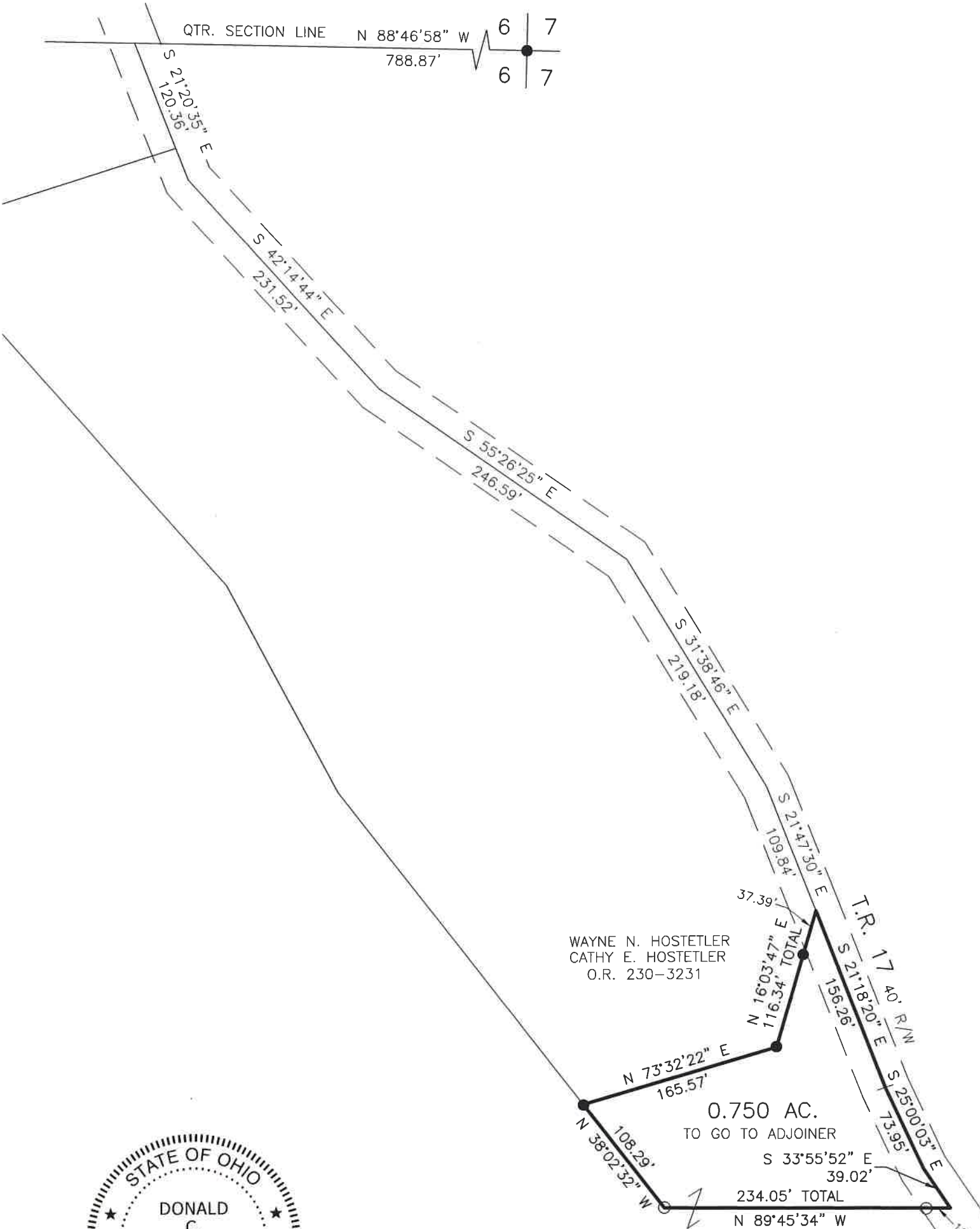

WAYNE N. HOSTETLER  
 CATHY E. HOSTETLER  
 O.R. 230-3231

LEROY D. MAST  
 LIZZIE L. MAST  
 O.R. 227-1594  
 PN 2100376000



I CERTIFY THIS SURVEY TO BE CORRECT TO THE BEST OF MY KNOWLEDGE.

*Donald C. Baker*  
 DONALD C. BAKER P.S. 6938  
 DATE: AUG. 8, 2024  
 GRB\VJD  
 FILE NAME: WORK5\S-306-24\CNK

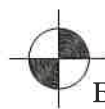

BAKER SURVEYING, LLC  
 138 N. CLAY STREET  
 MILLERSBURG, OHIO 44654  
 PH. 330-674-4788  
 EMAIL: bakersurveying@gmail.com

APPROVED FOR TRANSFER ONLY  
 NO SUBDIVISION PLAT REQUIRED  
 (O.R.C. 711.001 & 711.131)  
 Lot(s) not for building unless approved by Board of Health  
 HOLMES CO. PLANNING COMMISSION  
 By AO Date 8/27/2024



**Plat Approved**  
 Holmes County Map Office  
 8/27/2024 Rg