

HARDY TOWNSHIP
 N.W. QTR. FRACTIONAL SECTION 15
 T-9 N; R-6 W
 HOLMES COUNTY, OHIO

SURVEYED FOR: HOWARD HANNA REAL ESTATE

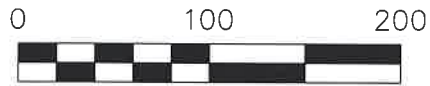

SCALE: 1"=100'

- 5/8" REBAR FOUND UNLESS OTHERWISE NOTED
- 5/8" REBAR SET WITH I.D. CAP MARKED "BAKER 6938"



I CERTIFY THIS SURVEY TO BE CORRECT TO THE BEST OF MY KNOWLEDGE.

Donald C. Baker
 DONALD C. BAKER P.S. 6938
 DATE: JULY 11, 2024
 TAB\VJD
 FILE NAME: WORK5\S-329-24\CNK

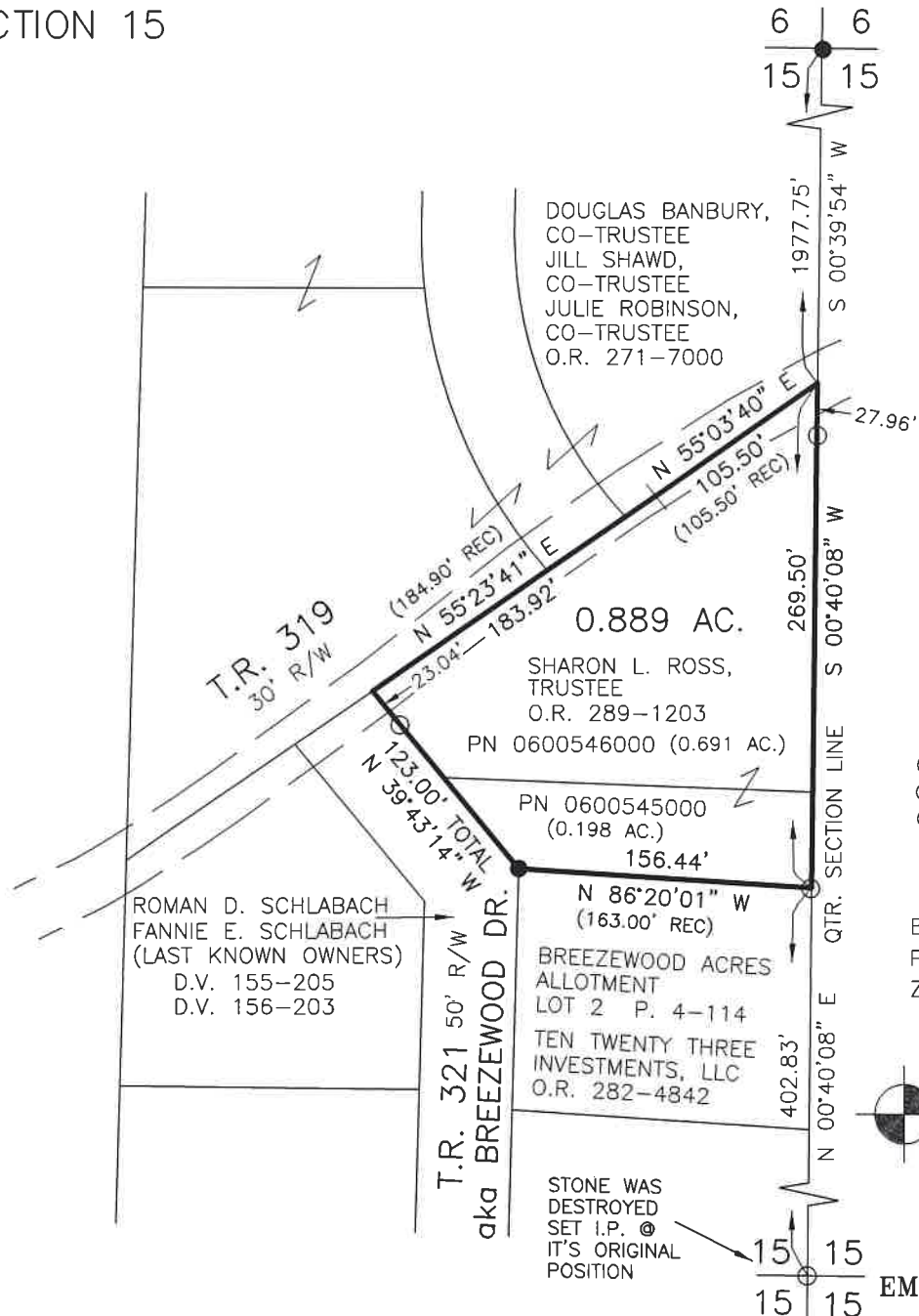

- REFERENCES
 O.R. VOL. 282 PAGE 4842
 O.R. VOL. 288 PAGE 55
 O.R. VOL. 271 PAGE 7000
 PLAT VOL. 4 PAGE 114
 PLAT VOL. 17 PAGE 829

BASIS OF BEARINGS FROM OHIO STATE PLANE COORDINATE SYSTEM, NORTH ZONE, N.A.D. 83, 2011 ADJUSTMENT

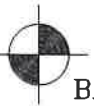

BAKER SURVEYING, LLC
 138 N. CLAY STREET
 MILLERSBURG, OHIO 44654
 PH. 330-674-4788
 EMAIL: bakersurveying@gmail.com

202400003252
 B: 19 P: 5371
 FILED FOR RECORD IN
 HOLMES COUNTY, OH
 ANITA HALL, COUNTY RECORDER
 08/28/2024 01:53 PM
 SMALL PLAT . 40.00
 PAGES: 1
 ORV 289 Pg 5302

APPROVED FOR TRANSFER ONLY
 NO SUBDIVISION PLAT REQUIRED
 (O.R.C. 711.001 & 711.131)
 Lot(s) not for building unless approved by Board of Health
 HOLMES CO. PLANNING COMMISSION
 By TS Date 7/29/2024



Plat Approved
 Holmes County Map Office
 7/29/2024 MM