

ALLEY VACATION PLAT

VILLAGE OF MILLERSBURG
 HARDY TOWNSHIP
 N.E. QTR. SECTION 12
 T-9 N; R-7 W
 HOLMES COUNTY, OHIO

SURVEYED FOR: THE VILLAGE OF MILLERSBURG

0 30 60

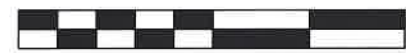

SCALE: 1"=30'

- 5/8" REBAR FOUND UNLESS OTHERWISE NOTED
- 5/8" REBAR SET WITH I.D. CAP I.D. CAP MARKED "BAKER SURVEYING LLC"

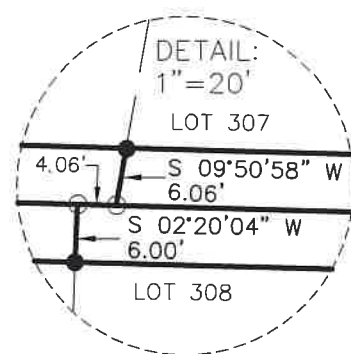

NOTE: I FOUND MONUMENTATION ON THE WEST LINE OF MASSILLON ROAD (S.R. 241) AND ON THE EAST AND WEST LINES OF SOUTH CRITCHFIELD STREET (A 16.5' ALLEY). I HELD EXISTING MONUMENTATION.

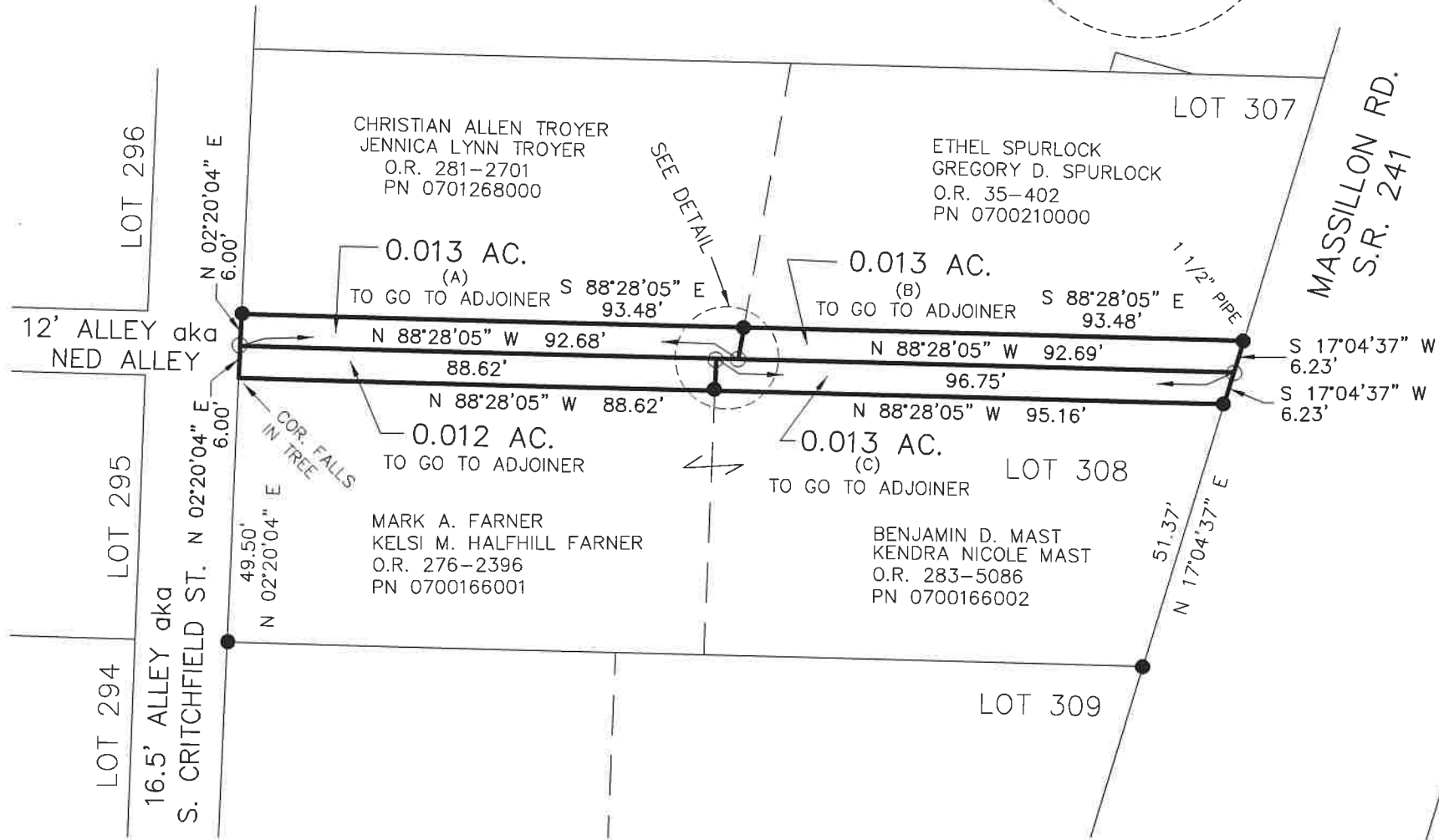

REFERENCES

- DEED VOL. 244 PAGE 676
- O.R. VOL. 35 PAGE 402
- O.R. VOL. 256 PAGE 638
- O.R. VOL. 266 PAGE 2350
- PLAT VOL. 19 PAGE 2941
- PLAT VOL. 19 PAGE 3632
- BASIS OF BEARINGS FROM PLAT VOL. 19 PAGE 3632

202400003068
 B: 19 P: 5361
 FILED FOR RECORD IN
 HOLMES COUNTY, OH
 ANITA HALL, COUNTY RECORDER
 08/19/2024 09:46 AM
 SMALL PLAT . 40.00
 PAGES: 1
ORV 289 Pg 4505



I CERTIFY THIS SURVEY TO BE CORRECT TO THE BEST OF MY KNOWLEDGE.

AL
 AARON L. GERBER P.S. 8379
 DATE: APRIL 6, 2021
 REVISED MARCH 13, 2024 - UPDATED
 ADJOINER NAMES
 FDB\TAB
 FILE NAME: WORK6\S-88A-21\CNK



BAKER SURVEYING, LLC
 138 N. CLAY STREET
 MILLERSBURG, OHIO 44654
 PH. 330-674-4788
 EMAIL: bakersurveying@gmail.com

Plat Approved

Holmes County Map Office

5/3/2024 BH