

VILLAGE OF MILLERSBURG
 HARDY TOWNSHIP
 N.W. QTR. SECTION 19
 T-9 N; R-7 W
 HOLMES COUNTY, OHIO

SURVEYED FOR: THE VILLAGE OF MILLERSBURG

ALLEY VACATION PLAT

202400003067
 B: 19 P: 5360
 FILED FOR RECORD IN
 HOLMES COUNTY, OH
 ANITA HALL, COUNTY RECORDER
 08/19/2024 09:46 AM
 SMALL PLAT . 40.00
 PAGES: 1
 ORV 289 Pg 4505



SCALE: 1"=30'

- ▲ R.R. SPIKE FOUND
- DRILL HOLE FOUND
- 5/8" REBAR FOUND UNLESS OTHERWISE NOTED
- ⊗ DRILL HOLE SET
- MAG NAIL SET
- 5/8" REBAR SET WITH I.D. CAP I.D. CAP MARKED "BAKER SURVEYING LLC"

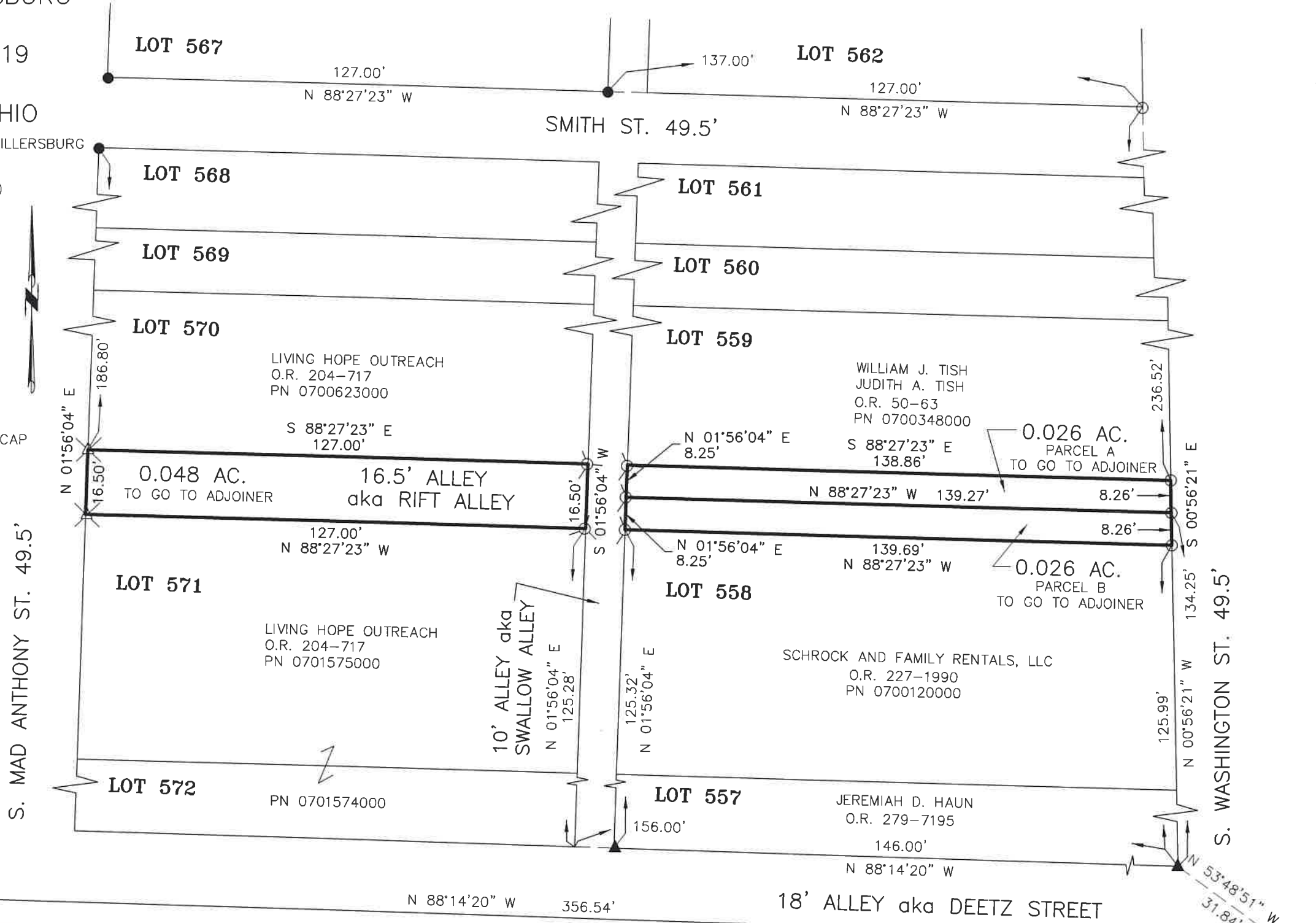

I CERTIFY THIS SURVEY TO BE CORRECT TO THE BEST OF MY KNOWLEDGE.

AL
 AARON L. GERBER P.S. 8379

DATE: JAN. 6, 2023
 REVISED: MARCH 13, 2024 - NO CHANGES
 ALG\GRB
 FILE NAME: WORK5\S-18-23A\CNK

REFERENCES

- O.R. VOL. 204 PAGE 717
- O.R. VOL. 50 PAGE 63
- O.R. VOL. 227 PAGE 1990
- O.R. VOL. 279 PAGE 7195
- PLAT VOL. 19 PAGE 476
- PLAT VOL. 19 PAGE 3261
- PLAT VOL. 19 PAGE 1994

BASIS OF BEARINGS FROM OHIO STATE PLANE COORDINATE SYSTEM, NORTH ZONE, N.A.D. 83, 2011 ADJUSTMENT



BAKER SURVEYING, LLC
 138 N. CLAY STREET
 MILLERSBURG, OHIO 44654
 PH. 330-674-4788
 EMAIL: bakersurveying@gmail.com

Plat Approved
 Holmes County Map Office
 5/3/2024 BH