

VILLAGE OF MILLERSBURG  
 HARDY TOWNSHIP  
 S.E. QTR. SECTION 12  
 T-9 N; R-7 W  
 HOLMES COUNTY, OHIO

SURVEYED FOR: THE VILLAGE OF MILLERSBURG

REFERENCES

DEED VOL. 279 PAGE 736  
 O.R. VOL. 235 PAGE 3474  
 O.R. VOL. 250 PAGE 2409  
 O.R. VOL. 262 PAGE 5892  
 O.R. VOL. 172 PAGE 1123  
 PLAT VOL. 13 PAGE 93

BASIS OF BEARINGS FROM  
 OHIO STATE PLANE COORDINATE  
 SYSTEM, NORTH ZONE, N.A.D. 83

ALLEY VACATION PLAT

0 30 60



SCALE: 1"=30'

- 5/8" REBAR FOUND UNLESS OTHERWISE NOTED
- 5/8" REBAR SET WITH I.D. CAP I.D. CAP MARKED "BAKER SURVEYING LLC"

202400003066

B: 19 P: 5359

FILED FOR RECORD IN  
 HOLMES COUNTY, OH

ANITA HALL, COUNTY RECORDER

08/19/2024 09:46 AM

SMALL PLAT . 40.00

PAGES: 1

ORV 289 Pg 4505

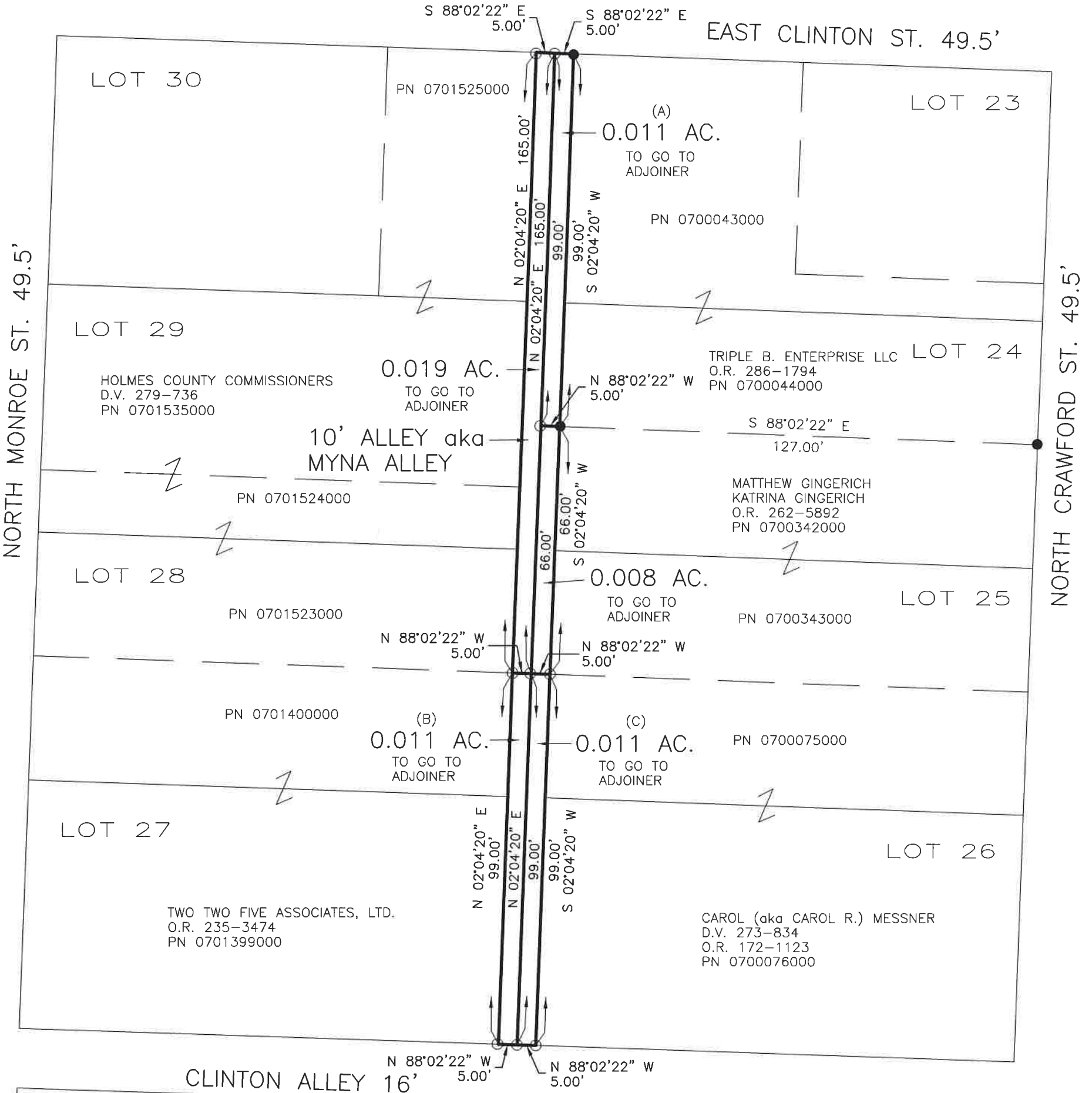

I CERTIFY THIS SURVEY TO BE CORRECT  
 TO THE BEST OF MY KNOWLEDGE.

*AL*

AARON L. GERBER P.S. 8379  
 FIELD WORK COMPLETED SEPT. 15, 2021  
 UPDATED NAMES - DATE: SEPT. 20, 2023  
 ALG  
 FILE NAME: WORK5\S-448H-20\CNK

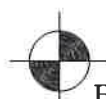

BAKER SURVEYING, LLC  
 138 N. CLAY STREET  
 MILLERSBURG, OHIO 44654  
 PH. 330-674-4788  
 EMAIL: bakersurveying@gmail.com

Plat Approved

Holmes County Map Office

5/3/2024 BH