

ALLEY VACATION PLAT

VILLAGE OF MILLERSBURG
 HARDY TOWNSHIP
 S.E. QTR. SECTION 12
 T-9 N; R-7 W
 HOLMES COUNTY, OHIO

SURVEYED FOR: THE VILLAGE OF MILLERSBURG

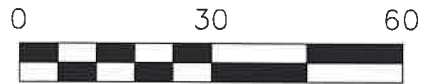

SCALE: 1"=30'

- 5/8" REBAR FOUND UNLESS OTHERWISE NOTED
- 5/8" REBAR SET WITH I.D. CAP I.D. CAP MARKED "BAKER SURVEYING LLC"

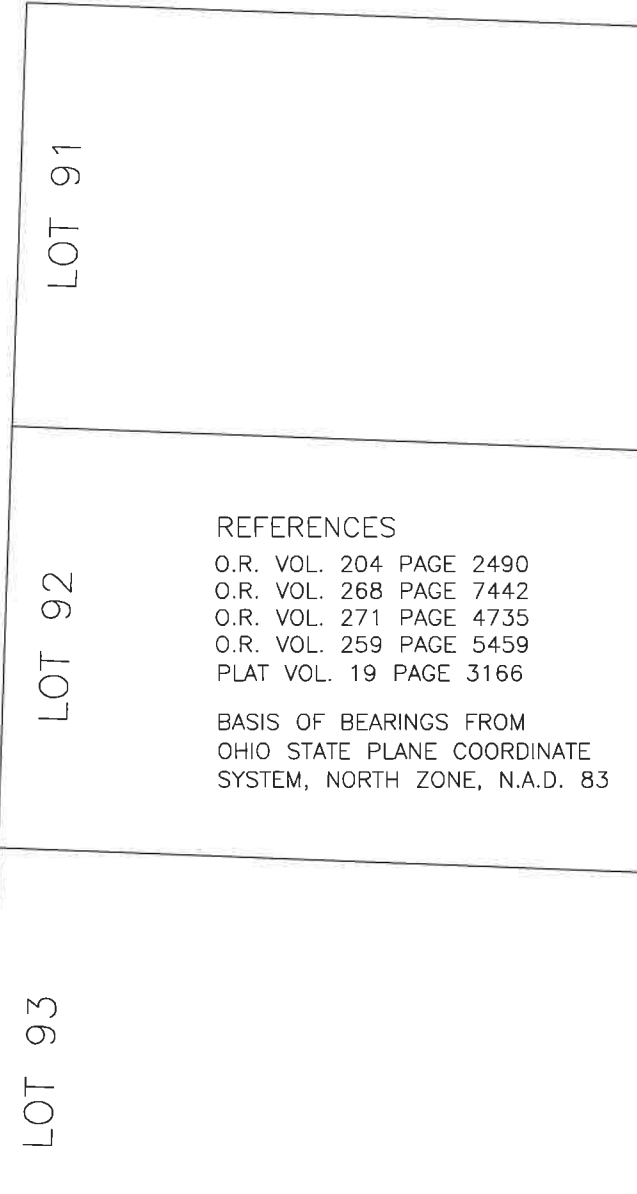
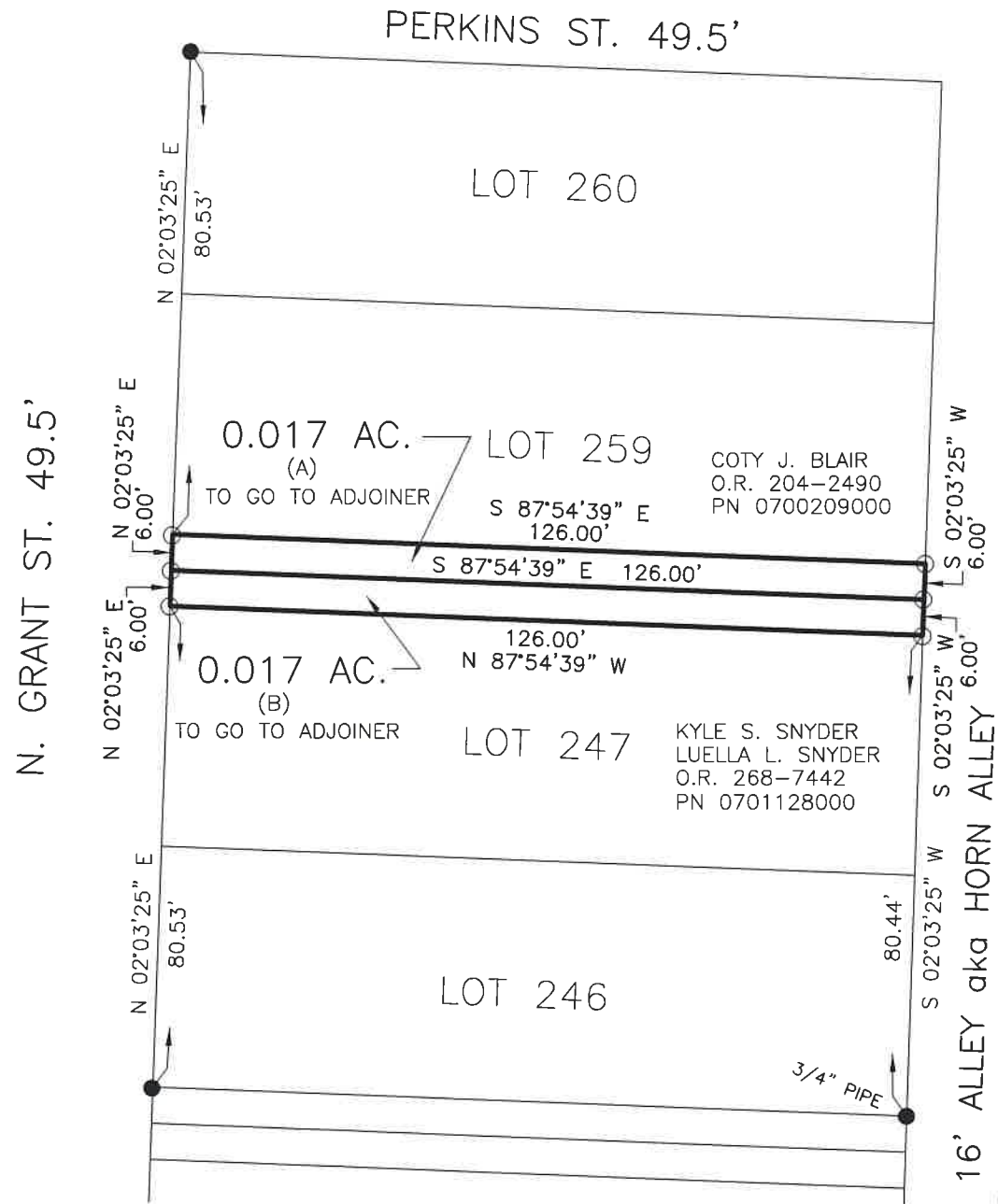
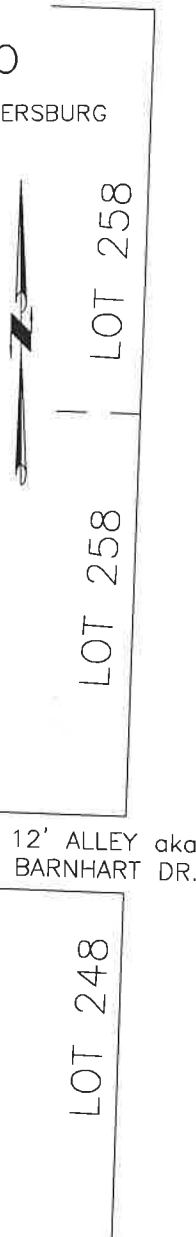

REFERENCES

- O.R. VOL. 204 PAGE 2490
 - O.R. VOL. 268 PAGE 7442
 - O.R. VOL. 271 PAGE 4735
 - O.R. VOL. 259 PAGE 5459
 - PLAT VOL. 19 PAGE 3166
- BASIS OF BEARINGS FROM OHIO STATE PLANE COORDINATE SYSTEM, NORTH ZONE, N.A.D. 83



I CERTIFY THIS SURVEY TO BE CORRECT TO THE BEST OF MY KNOWLEDGE.

Al
 AARON L. GERBER P.S. 8379
 FIELD WORK COMPLETED NOV. 2, 2020
 NO CHANGES MADE - DATE: MARCH 13, 2024
 ALG
 FILE NAME: WORK5\S-448B-20\CNK

 BAKER SURVEYING, LLC
 138 N. CLAY STREET
 MILLERSBURG, OHIO 44654
 PH. 330-674-4788
 EMAIL: bakersurveying@gmail.com

202400003064
 B: 19 P: 5357
 FILED FOR RECORD IN
 HOLMES COUNTY, OH
 ANITA HALL, COUNTY RECORDER
 08/19/2024 09:46 AM
 SMALL PLAT . 40.00
 PAGES: 1
 ORV 289 Pg 4505

Plat Approved
 Holmes County Map Office
 5/3/2024 BH