

VILLAGE OF MILLERSBURG
 HARDY TOWNSHIP
 S.E. QTR. SECTION 12
 T-9 N; R-7 W
 HOLMES COUNTY, OHIO
 SURVEYED FOR: THE VILLAGE OF MILLERSBURG

ALLEY VACATION PLAT

202400003063
 B: 19 P: 5356
 FILED FOR RECORD IN
 HOLMES COUNTY, OH
 ANITA HALL, COUNTY RECORDER
 08/19/2024 09:46 AM
 SMALL PLAT . 40.00
 PAGES: 1
 ORV 289 Pg 4505



SCALE: 1"=30'

- 5/8" REBAR FOUND UNLESS OTHERWISE NOTED
- MAG NAIL SET
- 5/8" REBAR SET WITH I.D. CAP I.D. CAP MARKED "BAKER SURVEYING LLC"

REFERENCES

- DEED VOL. 261 PAGE 368
- DEED VOL. 211 PAGE 301
- DEED VOL. 192 PAGE 507
- O.R. VOL. 248 PAGE 6476
- O.R. VOL. 238 PAGE 3081
- PLAT VOL. 18 PAGE 709
- PLAT VOL. 14 PAGE 292

BASIS OF BEARINGS FROM
 OHIO STATE PLANE COORDINATE
 SYSTEM, NORTH ZONE, N.A.D. 83

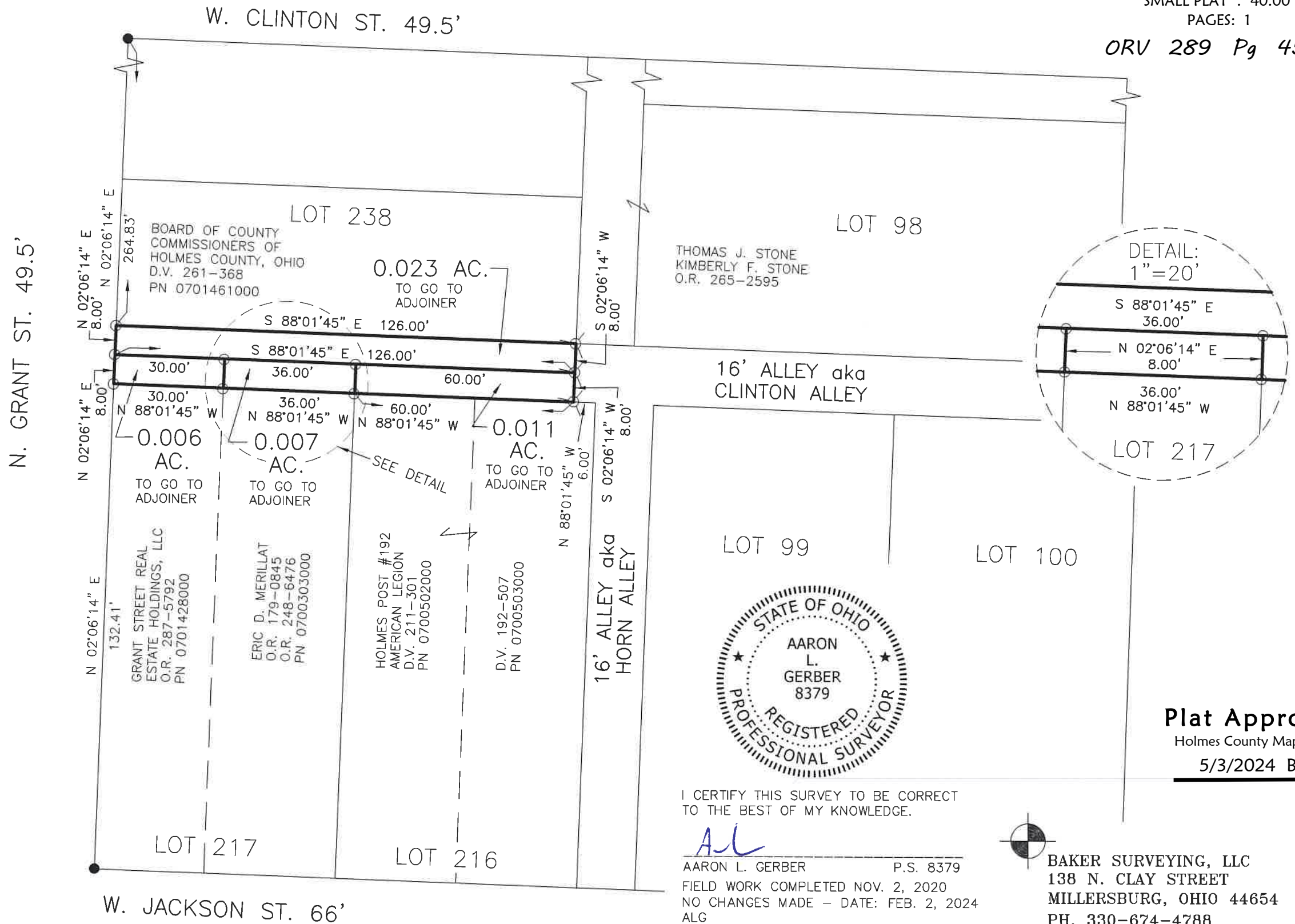
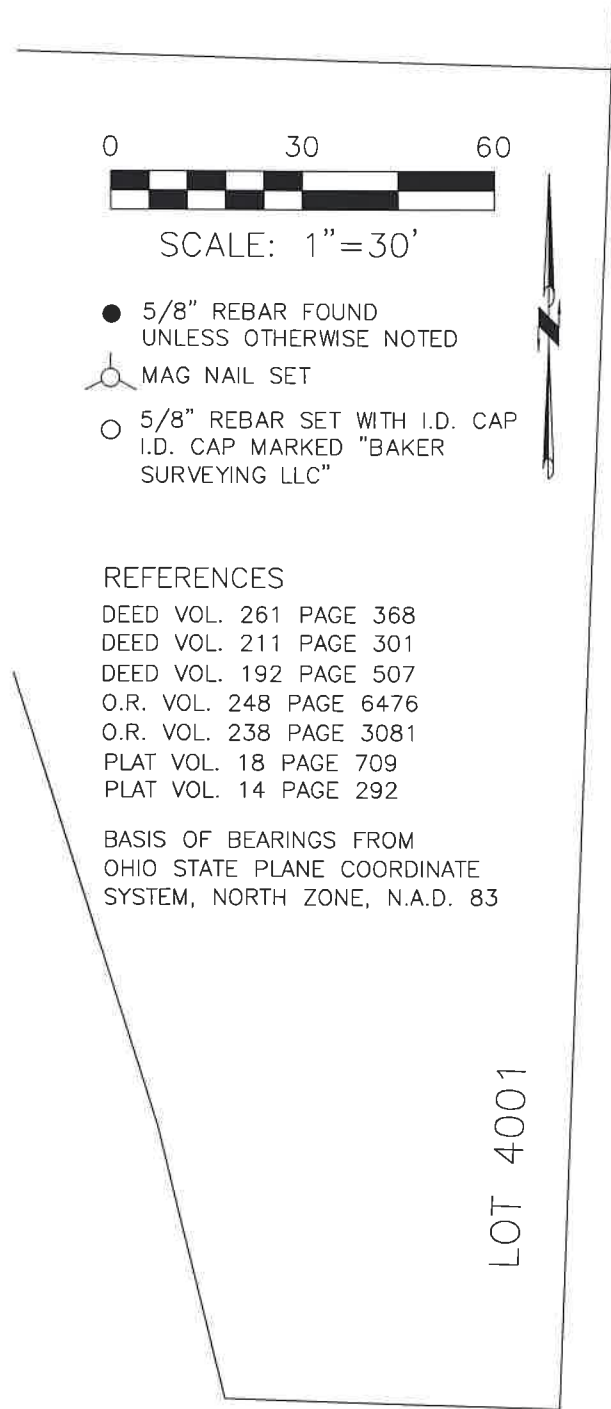

I CERTIFY THIS SURVEY TO BE CORRECT TO THE BEST OF MY KNOWLEDGE.

AL
 AARON L. GERBER P.S. 8379
 FIELD WORK COMPLETED NOV. 2, 2020
 NO CHANGES MADE - DATE: FEB. 2, 2024
 ALG
 FILE NAME: WORK5\S-448C-20\CNK

Plat Approved
 Holmes County Map Office
 5/3/2024 BH

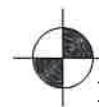
 BAKER SURVEYING, LLC
 138 N. CLAY STREET
 MILLERSBURG, OHIO 44654
 PH. 330-674-4788
 EMAIL: bakersurveying@gmail.com