

VILLAGE OF MILLERSBURG
 PLEASANT VIEW GLASS
 PLANT ADDITION, BLOCK 6
 PLAT VOL. 1 PG. 357-362
 HARDY TOWNSHIP
 1ST. QTR., LOT 42
 T-9 N; R-7 W
 HOLMES COUNTY, OHIO

SURVEYED FOR: THE VILLAGE OF MILLERSBURG

REFERENCES

- DEED VOL. 178 PAGE 270
- DEED VOL. 178 PAGE 328
- DEED VOL. 252 PAGE 110
- O.R. VOL. 176 PAGE 3104
- O.R. VOL. 204 PAGE 1574
- O.R. VOL. 223 PAGE 634
- O.R. VOL. 232 PAGE 1340
- O.R. VOL. 262 PAGE 672
- O.R. VOL. 264 PAGE 4022
- O.R. VOL. 268 PAGE 2845
- PLAT VOL. 2 PAGE 493

BASIS OF BEARINGS FROM
 OHIO STATE PLANE COORDINATE
 SYSTEM, NORTH ZONE, N.A.D. 83



I CERTIFY THIS SURVEY TO BE CORRECT
 TO THE BEST OF MY KNOWLEDGE.

AL
 AARON L. GERBER P.S. 8379
 DATE: DEC. 22, 2020
 REVISED MARCH 13, 2024 - UPDATED
 ADJOINER NAME
 ALG\TAB\VJD
 FILE NAME: WORK5\S-448D-20\ALG

BAKER SURVEYING, LLC
 138 N. CLAY STREET
 MILLERSBURG, OHIO 44654
 PH. 330-674-4788
 EMAIL: bakersurveying@gmail.com

ALLEY VACATION PLAT

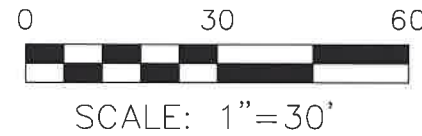

- 5/8" REBAR FOUND UNLESS OTHERWISE NOTED
- 5/8" REBAR SET WITH I.D. CAP I.D. CAP MARKED "BAKER SURVEYING LLC"

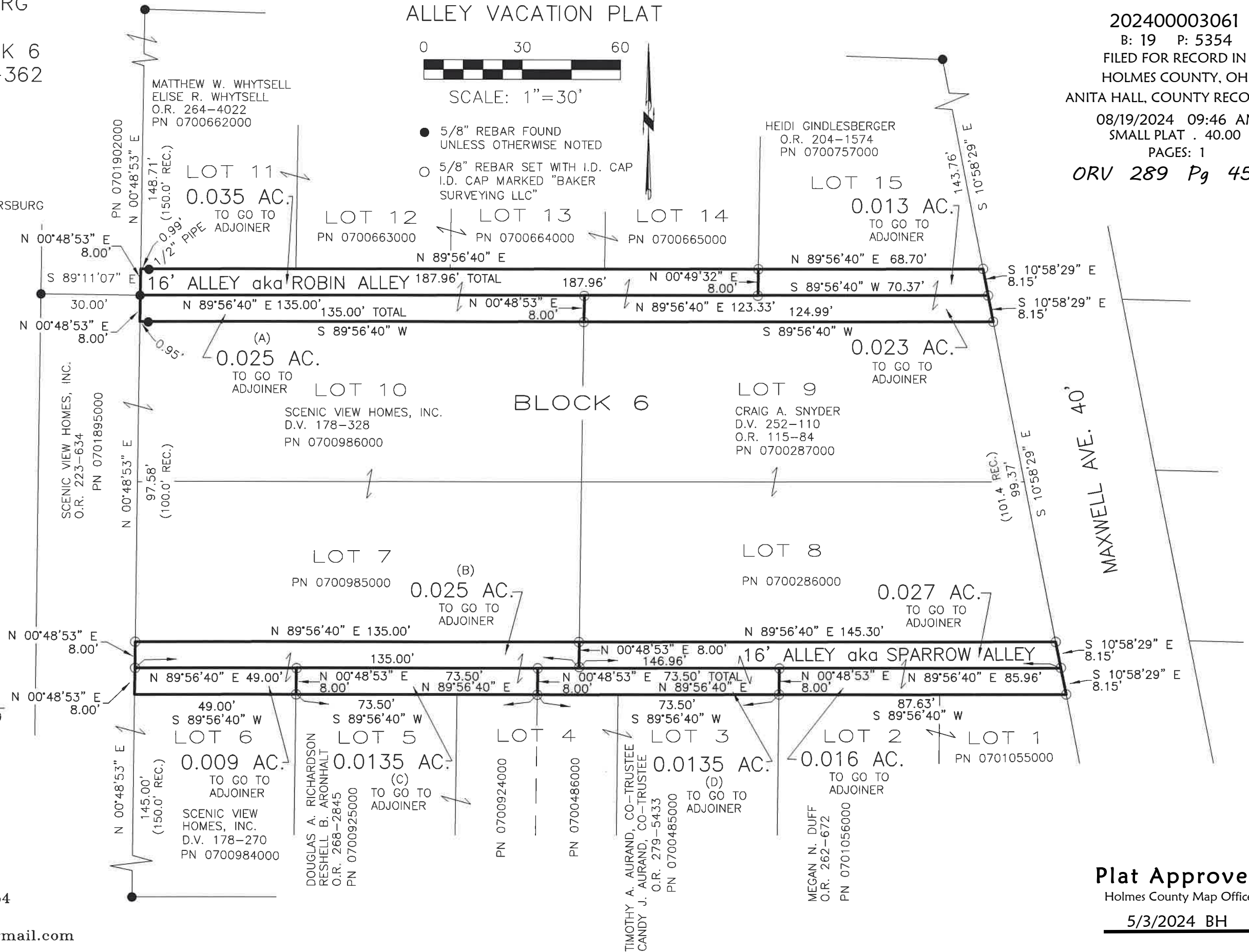

202400003061
 B: 19 P: 5354
 FILED FOR RECORD IN
 HOLMES COUNTY, OH
 ANITA HALL, COUNTY RECORDER
 08/19/2024 09:46 AM
 SMALL PLAT . 40.00
 PAGES: 1
 ORV 289 Pg 4505

Plat Approved
 Holmes County Map Office
 5/3/2024 BH