

VILLAGE OF MILLERSBURG
 PLEASANT VIEW GLASS
 PLANT ADDITION, BLOCK 7
 PLAT VOL. 1 PG. 357-362
 HARDY TOWNSHIP
 1ST. QTR., LOT 42
 T-9 N; R-7 W
 HOLMES COUNTY, OHIO

ALLEY VACATION PLAT

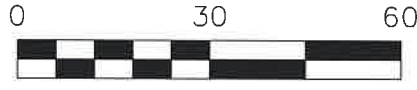

SCALE: 1"=30'

- 5/8" REBAR FOUND UNLESS OTHERWISE NOTED
- 5/8" REBAR SET WITH I.D. CAP I.D. CAP MARKED "BAKER SURVEYING LLC"

202400003060
 B: 19 P: 5353
 FILED FOR RECORD IN
 HOLMES COUNTY, OH
 ANITA HALL, COUNTY RECORDER
 08/19/2024 09:46 AM
 SMALL PLAT . 40.00
 PAGES: 1

ORV 289 Pg 4505

SILL ST. 50'

SURVEYED FOR: THE VILLAGE OF MILLERSBURG

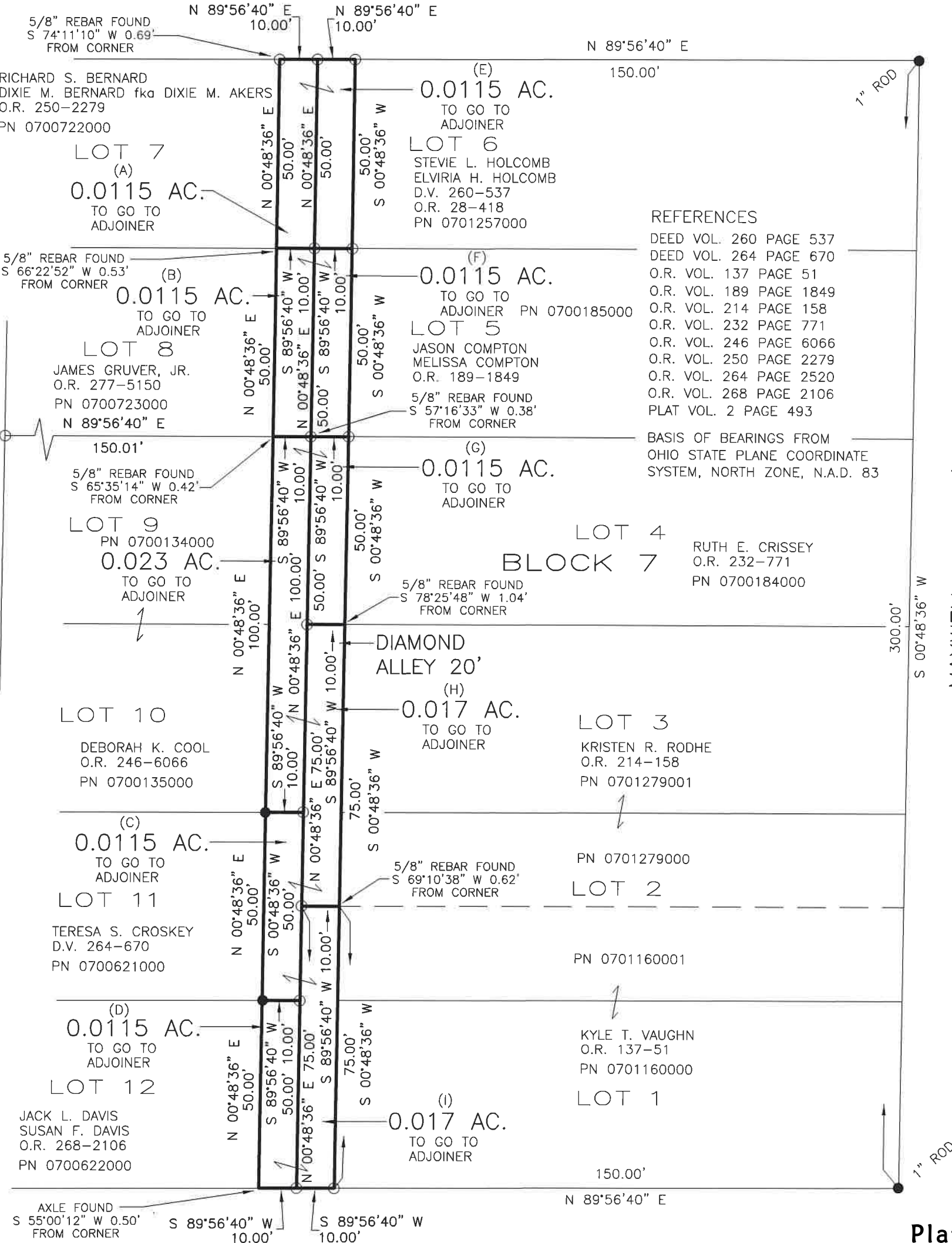

REFERENCES
 DEED VOL. 260 PAGE 537
 DEED VOL. 264 PAGE 670
 O.R. VOL. 137 PAGE 51
 O.R. VOL. 189 PAGE 1849
 O.R. VOL. 214 PAGE 158
 O.R. VOL. 232 PAGE 771
 O.R. VOL. 246 PAGE 6066
 O.R. VOL. 250 PAGE 2279
 O.R. VOL. 264 PAGE 2520
 O.R. VOL. 268 PAGE 2106
 PLAT VOL. 2 PAGE 493

BASIS OF BEARINGS FROM
 OHIO STATE PLANE COORDINATE
 SYSTEM, NORTH ZONE, N.A.D. 83

Plat Approved
 Holmes County Map Office
 5/3/2024 BH

CARY ST. 50'

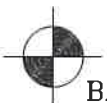

BAKER SURVEYING, LLC
 138 N. CLAY STREET
 MILLERSBURG, OHIO 44654
 PH. 330-674-4788
 EMAIL: bakersurveying@gmail.com

DIAMOND
 ALLEY 20'



I CERTIFY THIS SURVEY TO BE CORRECT
 TO THE BEST OF MY KNOWLEDGE.

AARON L. GERBER P.S. 8379
 FIELD WORK COMPLETED DEC. 24, 2020
 NO CHANGES MADE - DATE: MARCH 13, 2024
 ALG\TAB\VJD
 FILE NAME: WORK5\S-448E-20\ALG