

VILLAGE OF MILLERSBURG
 PLEASANT VIEW, BLOCK 8
 GLASS PLANT ADDITION
 PLAT VOL. 1 PG. 357-362
 HARDY TOWNSHIP
 1ST. QTR., LOT 42
 T-9 N; R-7 W
 HOLMES COUNTY, OHIO

ALLEY VACATION PLAT

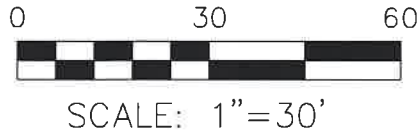

- 5/8" REBAR FOUND UNLESS OTHERWISE NOTED
- 5/8" REBAR SET WITH I.D. CAP I.D. CAP MARKED "BAKER SURVEYING LLC"

202400003059
 B: 19 P: 5352
 FILED FOR RECORD IN
 HOLMES COUNTY, OH
 ANITA HALL, COUNTY RECORDER
 08/19/2024 09:46 AM
 SMALL PLAT . 40.00
 PAGES: 1
 ORV 289 Pg 4505

SURVEYED FOR: THE VILLAGE OF MILLERSBURG

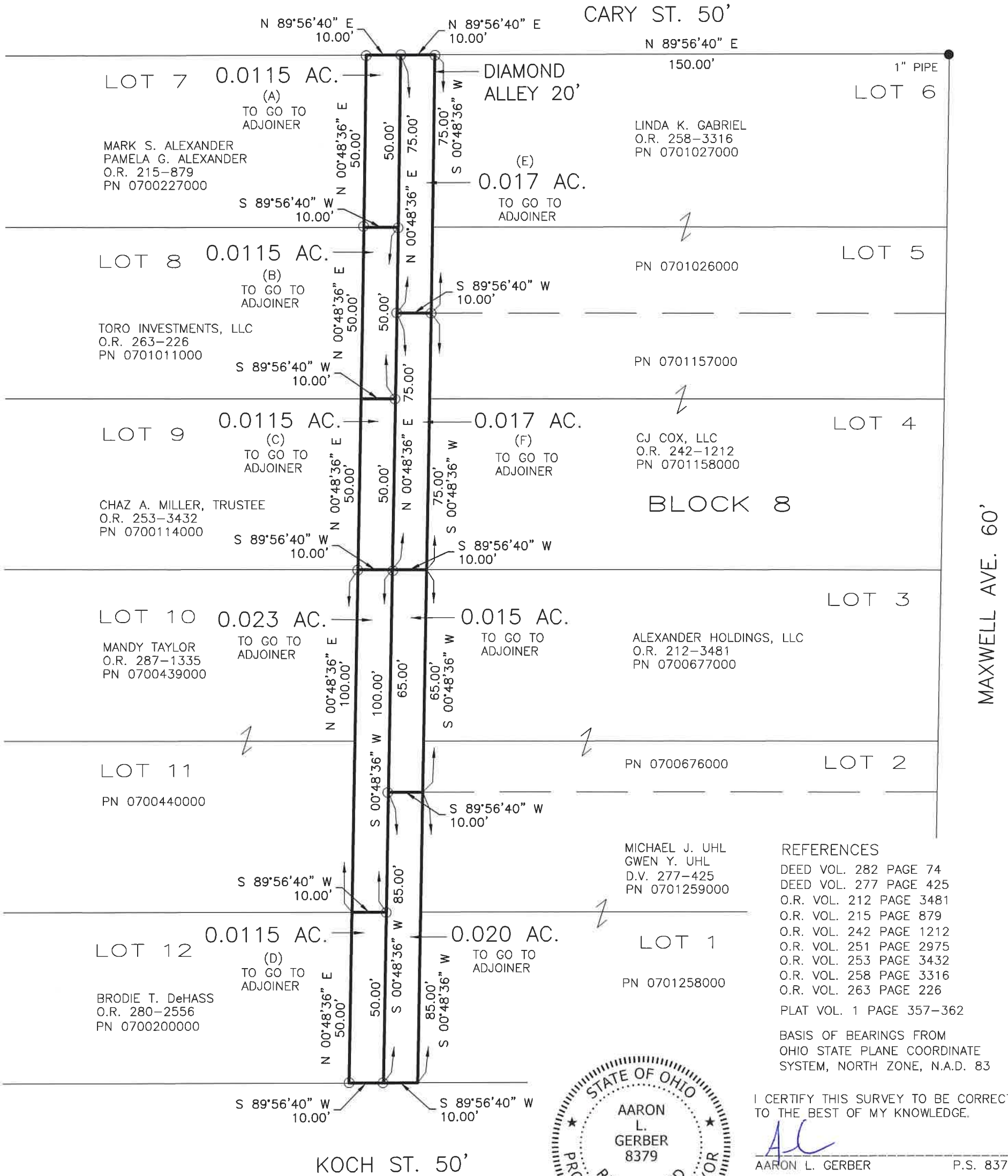

REFERENCES
 DEED VOL. 282 PAGE 74
 DEED VOL. 277 PAGE 425
 O.R. VOL. 212 PAGE 3481
 O.R. VOL. 215 PAGE 879
 O.R. VOL. 242 PAGE 1212
 O.R. VOL. 251 PAGE 2975
 O.R. VOL. 253 PAGE 3432
 O.R. VOL. 258 PAGE 3316
 O.R. VOL. 263 PAGE 226
 PLAT VOL. 1 PAGE 357-362
 BASIS OF BEARINGS FROM
 OHIO STATE PLANE COORDINATE
 SYSTEM, NORTH ZONE, N.A.D. 83

I CERTIFY THIS SURVEY TO BE CORRECT TO THE BEST OF MY KNOWLEDGE.

AL
 AARON L. GERBER P.S. 8379
 DATE: MARCH 2, 2021
 REVISED FEB. 14, 2024 - UPDATED
 ADJOINER NAME
 ALG\TAB\VJD
 FILE NAME: WORK5\S-448F-20\ALG

BAKER SURVEYING, LLC
 138 N. CLAY STREET
 MILLERSBURG, OHIO 44654
 PH. 330-674-4788
 EMAIL: bakersurveying@gmail.com

DIAMOND ALLEY 20'

Plat Approved
 Holmes County Map Office
 5/3/2024 BH