

0 100 200



SCALE: 1"=100'

- ▲ R.R. SPIKE FOUND
- 5/8" REBAR FOUND UNLESS OTHERWISE NOTED
- 5/8" REBAR SET WITH I.D. CAP
- I.D. CAP MARKED "BAKER SURVEYING LLC"



PRAIRIE TOWNSHIP  
4TH QTR., LOTS 6 & 7  
T-10 N; R-7 W  
HOLMES COUNTY, OHIO

SURVEYED FOR: HILLSIDE FARMS

202400003029  
B: 19 P: 5350  
FILED FOR RECORD IN  
HOLMES COUNTY, OH  
ANITA HALL, COUNTY RECORDER  
08/16/2024 10:29 AM  
SMALL PLAT . 40.00  
PAGES: 1  
ORV 289 Pg 4364

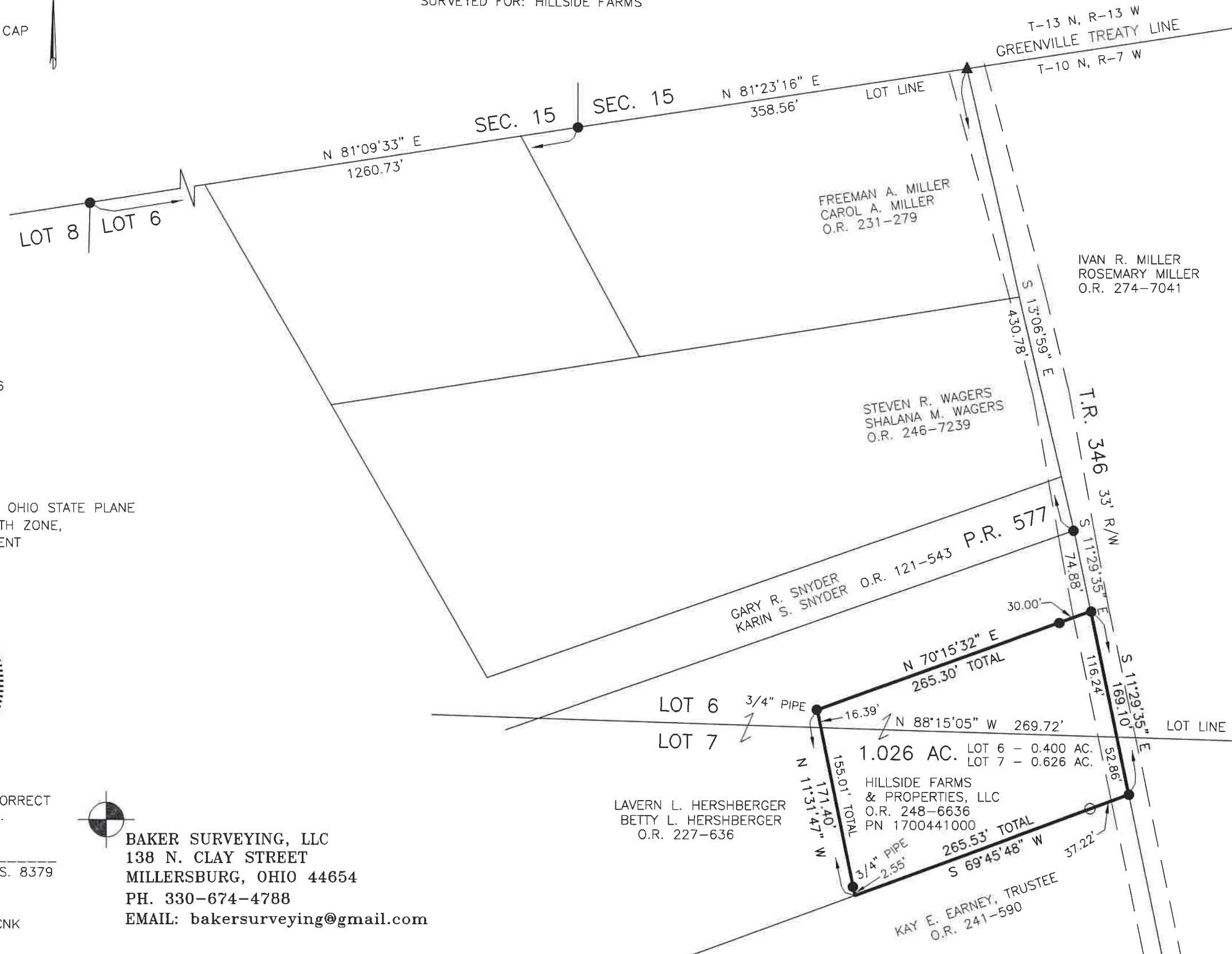

REFERENCES

- O.R. VOL. 248 PAGE 6636
- O.R. VOL. 274 PAGE 7041
- O.R. VOL. 227 PAGE 636
- PLAT VOL. 14 PAGE 404
- PLAT VOL. 19 PAGE 1986
- PLAT VOL. 19 PAGE 2358

BASIS OF BEARINGS FROM OHIO STATE PLANE  
COORDINATE SYSTEM, NORTH ZONE,  
N.A.D. 83, 2011 ADJUSTMENT



I CERTIFY THIS SURVEY TO BE CORRECT TO THE BEST OF MY KNOWLEDGE.

*ALG*

AARON L. GERBER P.S. 8379  
DATE: JULY 10, 2024  
ALG\SMS  
FILE NAME: WORK5\S-334-24\CNK



BAKER SURVEYING, LLC  
138 N. CLAY STREET  
MILLERSBURG, OHIO 44654  
PH. 330-674-4788  
EMAIL: bakersurveying@gmail.com

APPROVED FOR TRANSFER ONLY  
NO SUBDIVISION PLAT REQUIRED  
(O.R.C. 711.001 & 711.131)  
Lot(s) not for building unless  
approved by Board of Health  
HOLMES CO. PLANNING COMMISSION  
By TS Date 7/29/2024



**Plat Approved**  
Holmes County Map Office  
7/29/2024 Rg