

# EASEMENT SURVEY

PAINT TOWNSHIP  
4TH QTR., LOT 11  
T-10 N; R-5 W  
HOLMES COUNTY, OHIO

SURVEYED FOR: HOLMES COUNTY ENGINEER



SCALE: 1"=40'

- STONE FOUND
- ▲ R.R. SPIKE FOUND
- 5/8" REBAR FOUND  
UNLESS OTHERWISE NOTED
- 5/8" REBAR SET WITH I.D. CAP  
I.D. CAP MARKED "BAKER SURVEYING LLC"



202400002803  
B: 19 P: 5339  
FILED FOR RECORD IN  
HOLMES COUNTY, OH  
ANITA HALL, COUNTY RECORDER  
08/01/2024 09:33 AM  
CNTY SM PLT . 0.00  
PAGES: 1  
**ORV 289 PG 3355**

### REFERENCES

- O.R. VOL. 185 PAGE 491
- O.R. VOL. 251 PAGE 2557
- PLAT VOL. 17 PAGE 361
- PLAT VOL. 19 PAGE 2642

BASIS OF BEARINGS FROM OHIO STATE PLANE  
COORDINATE SYSTEM, NORTH ZONE,  
N.A.D. 83, 2011 ADJUSTMENT



I CERTIFY THIS SURVEY TO BE CORRECT  
TO THE BEST OF MY KNOWLEDGE.

*AL*  
AARON L. GERBER P.S. 8379  
DATE: DEC. 4, 2023  
ALG\VJD  
FILE NAME: WORK5\S-619-23\CNK

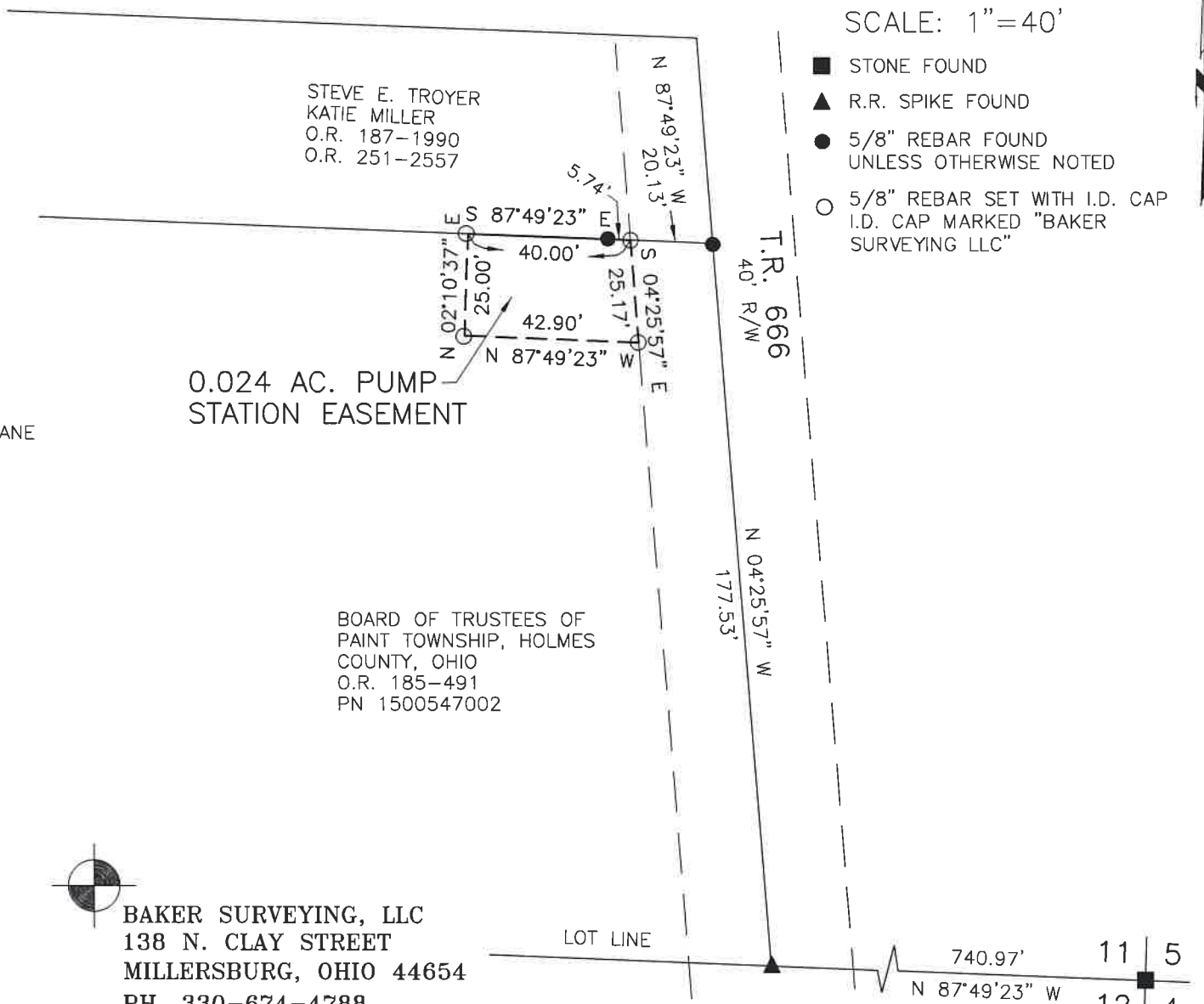

0.024 AC. PUMP  
STATION EASEMENT

STEVE E. TROYER  
KATIE MILLER  
O.R. 187-1990  
O.R. 251-2557

BOARD OF TRUSTEES OF  
PAINT TOWNSHIP, HOLMES  
COUNTY, OHIO  
O.R. 185-491  
PN 1500547002



BAKER SURVEYING, LLC  
138 N. CLAY STREET  
MILLERSBURG, OHIO 44654  
PH. 330-674-4788  
EMAIL: [bakersurveying@gmail.com](mailto:bakersurveying@gmail.com)

740.97' 11 | 5  
N 87°49'23" W 12 | 4  
4"X10" STONE  
WITH "X"