



SCALE: 1"=100'

- 5/8" REBAR FOUND UNLESS OTHERWISE NOTED
- 5/8" REBAR SET WITH I.D. CAP I.D. CAP MARKED "BAKER 6938"



SALT CREEK TOWNSHIP
3RD QTR., LOT 28
T-10 N; R-5 W
HOLMES COUNTY, OHIO

SURVEYED FOR: ROY YODER

202400002569

B: 19 P: 5326
FILED FOR RECORD IN
HOLMES COUNTY, OH
ANITA HALL, COUNTY RECORDER
07/15/2024 02:43 PM
SMALL PLAT . 40.00
PAGES: 1

ORV 289 Pg 2137

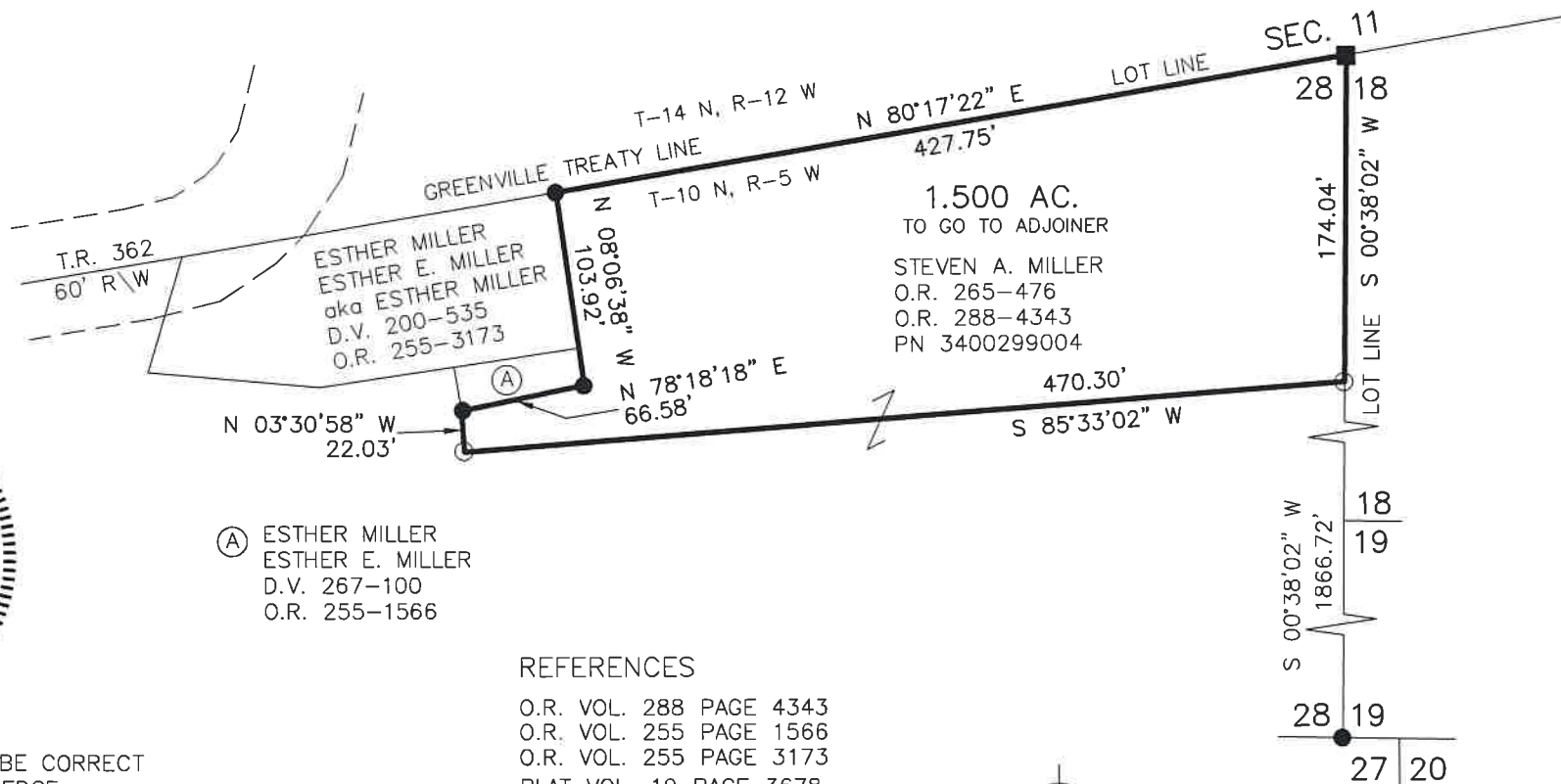

I CERTIFY THIS SURVEY TO BE CORRECT TO THE BEST OF MY KNOWLEDGE.

Donald C. Baker

DONALD C. BAKER P.S. 6938

DATE: JUNE 18, 2024

TAB
FILE NAME: WORK6\S-290-24\CNK

REFERENCES

- O.R. VOL. 288 PAGE 4343
- O.R. VOL. 255 PAGE 1566
- O.R. VOL. 255 PAGE 3173
- PLAT VOL. 19 PAGE 3678
- PLAT VOL. 19 PAGE 2483
- PLAT VOL. 19 PAGE 5261

BASIS OF BEARINGS FROM OHIO STATE PLANE COORDINATE SYSTEM, NORTH ZONE, N.A.D. 83, 2011 ADJUSTMENT

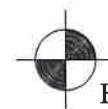

BAKER SURVEYING, LLC
138 N. CLAY STREET
MILLERSBURG, OHIO 44654
PH. 330-674-4788
EMAIL: bakersurveying@gmail.com

APPROVED FOR TRANSFER ONLY
NO SUBDIVISION PLAT REQUIRED
(O.R.C. 711.001 & 711.131)
Lot(s) not for building unless approved by Board of Health
HOLMES CO. PLANNING COMMISSION
By AO Date 7/1/2024



Plat Approved
Holmes County Map Office
7/1/2024 Rg