

CLARK TOWNSHIP  
S.E. QTR. SECTION 16  
T-8 N; R-5 W  
HOLMES COUNTY, OHIO

SURVEYED FOR: DAVID NISLEY



SCALE: 1"=200'

- STONE FOUND
- 5/8" REBAR FOUND UNLESS OTHERWISE NOTED
- 5/8" REBAR SET WITH I.D. CAP I.D. CAP MARKED "BAKER SURVEYING LLC"

REFERENCES

- DEED VOL. 252 PAGE 84
- O.R. VOL. 272 PAGE 7010
- O.R. VOL. 67 PAGE 931
- O.R. VOL. 207 PAGE 772
- O.R. VOL. 272 PAGE 2833
- PLAT VOL. 4 PAGE 149
- PLAT VOL. 19 PAGE 4044
- PLAT VOL. 19 PAGE 4060

BASIS OF BEARINGS FROM OHIO STATE PLANE COORDINATE SYSTEM, NORTH ZONE, N.A.D. 83, 2011 ADJUSTMENT

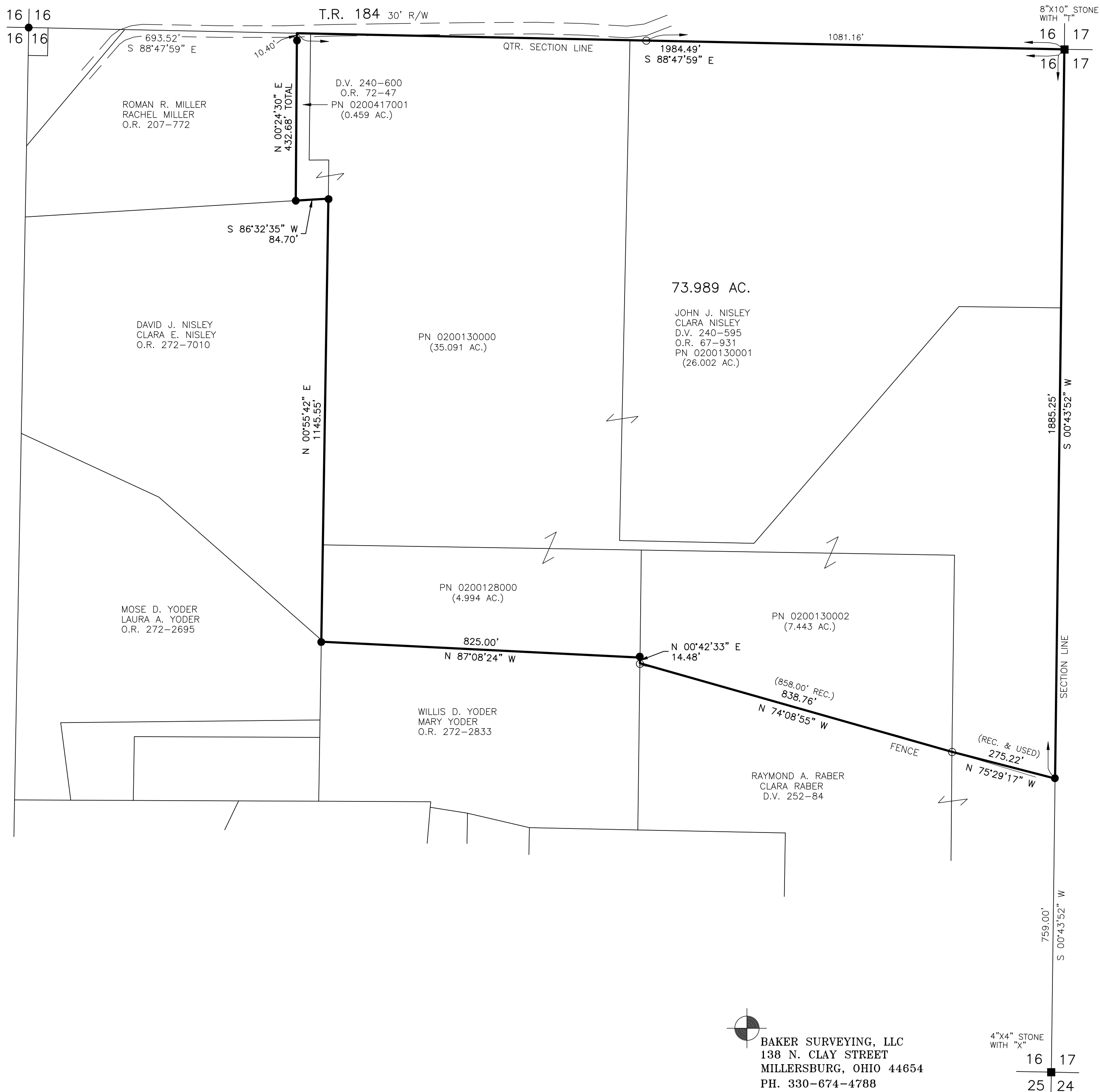

202400002549

B: 19 P: 5324  
FILED FOR RECORD IN  
HOLMES COUNTY, OH  
ANITA HALL, COUNTY RECORDER  
07/15/2024 11:11 AM  
SMALL PLAT . 40.00  
PAGES: 1

*ORV 289 Pg 2062*

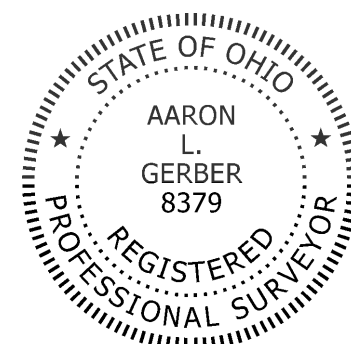

I CERTIFY THIS SURVEY TO BE CORRECT TO THE BEST OF MY KNOWLEDGE.

*A.L.G.*  
AARON L. GERBER P.S. 8379  
DATE: APRIL 25, 2024  
ALG\VDJ  
FILE NAME: WORK5\S-132-24\CNK

BAKER SURVEYING, LLC  
138 N. CLAY STREET  
MILLERSBURG, OHIO 44654  
PH. 330-674-4788  
EMAIL: bakersurveying@gmail.com

APPROVED FOR TRANSFER ONLY  
NO SUBDIVISION PLAT REQUIRED  
(O.R.C. 711.001 & 711.131)  
Lot(s) not for building unless approved by Board of Health  
HOLMES CO. PLANNING COMMISSION  
By AO Date 7/3/2024

**Plat Approved**  
Holmes County Map Office  
5/22/2024 MM