

PAINT TOWNSHIP
 3RD QTR., LOT 33
 T-10 N; R-4 W
 4TH QTR., LOT 1
 T-10 N; R-5 W
 HOLMES COUNTY, OHIO
 SURVEYED FOR: MERVIN ERB

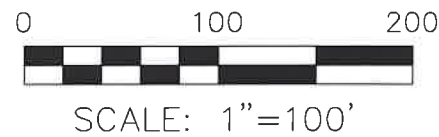

- 5/8" REBAR FOUND UNLESS OTHERWISE NOTED
- 5/8" REBAR SET WITH I.D. CAP I.D. CAP MARKED "BAKER SURVEYING LLC"

REFERENCES

- O.R. VOL. 60 PAGE 726
- O.R. VOL. 251 PAGE 3973
- O.R. VOL. 262 PAGE 2917
- PLAT VOL. 14 PAGE 317
- PLAT VOL. 15 PAGE 136
- PLAT VOL. 19 PAGE 2661

BASIS OF BEARINGS FROM OHIO STATE PLANE
 COORDINATE SYSTEM, NORTH ZONE,
 N.A.D. 83, 2011 ADJUSTMENT



I CERTIFY THIS SURVEY TO BE CORRECT
 TO THE BEST OF MY KNOWLEDGE.

AL
 AARON L. GERBER P.S. 8379
 DATE: JUNE 24, 2024
 ALG
 FILE NAME: WORK5\S-302-24\CNK

EDWARD R. TROYER
 RUTH TROYER
 O.R. 60-726

2.563 AC.
 TO GO TO ADJOINER
 3RD QTR., LOT 33
 0.086 AC.
 4TH QTR., LOT 1
 2.477 AC.
 MERVIN S. ERB
 CINDY M. ERB
 O.R. 262-2917
 PN 1500095002

ROY E. HERSHBERGER
 ANITA HERSHBERGER
 O.R. 251-4491

JONATHAN E. TROYER
 ANNA MARIE TROYER
 O.R. 251-3973

DAVID N. WEAVER
 RHODA WEAVER
 O.R. 224-1817

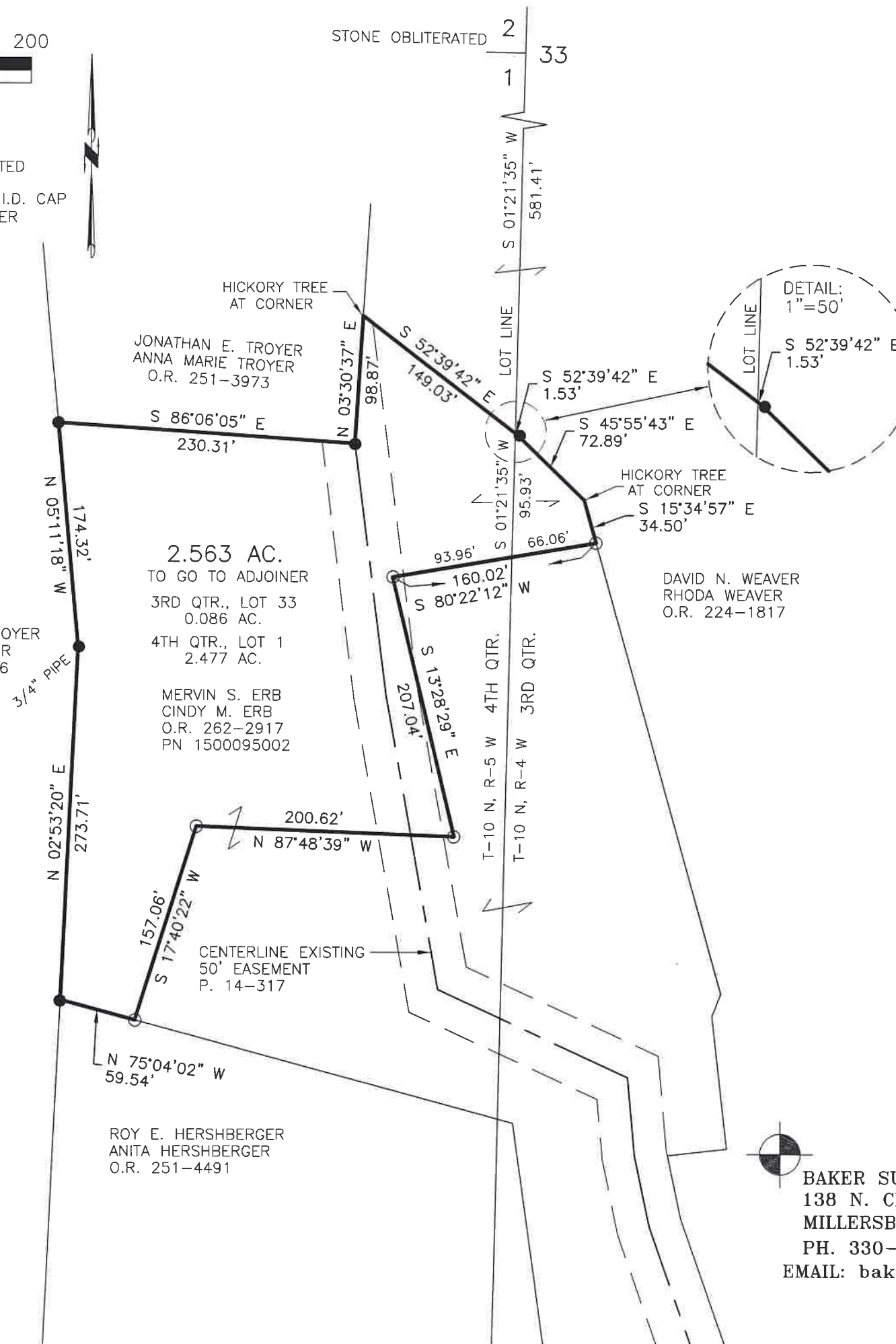

BAKER SURVEYING, LLC
 138 N. CLAY STREET
 MILLERSBURG, OHIO 44654
 PH. 330-674-4788
 EMAIL: bakersurveying@gmail.com

202400002500
 B: 19 P: 5319
 FILED FOR RECORD IN
 HOLMES COUNTY, OH
 ANITA HALL, COUNTY RECORDER
 07/10/2024 02:06 PM
 SMALL PLAT . 40.00
 PAGES: 1

ORV 289 Pg 1897

APPROVED FOR TRANSFER ONLY
 NO SUBDIVISION PLAT REQUIRED
 (O.R.C. 711.001 & 711.131)
 Lot(s) not for building unless
 approved by Board of Health
 HOLMES CO. PLANNING COMMISSION
 By AO Date 7/2/2024



Plat Approved
 Holmes County Map Office
 7/2/2024 Rg