

HARDY TOWNSHIP
S.E. & S.W. QTRS. SECTION 22
T-9 N; R-7 W
HOLMES COUNTY, OHIO

SURVEYED FOR: NATE KLINK

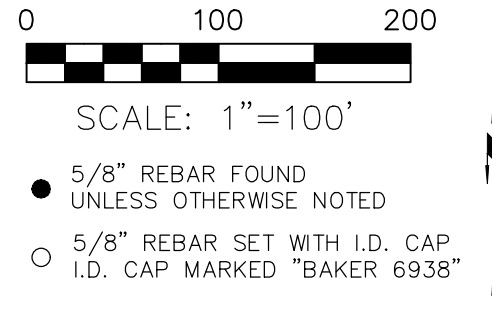

REFERENCES

- DEED VOL. 278 PAGE 348
- O.R. VOL. 116 PAGE 863
- O.R. VOL. 170 PAGE 1943
- O.R. VOL. 199 PAGE 2956
- PLAT VOL. 15 PAGE 133
- PLAT VOL. 18 PAGE 346
- PLAT VOL. 19 PAGE 13
- PLAT VOL. 2 PAGE 336

BASIS OF BEARINGS FROM
OHIO STATE PLANE COORDINATE
SYSTEM, NORTH ZONE, N.A.D. 83,
2011 ADJUSTMENT

20240002493
B: 19 P:5317
FILED FOR RECORD IN
HOLMES COUNTY, OH
ANITA HALL, COUNTY RECORDER
07/10/2024 01:46 PM
SMALL PLAT . 40.00
PAGES: 1

ORV 289 Pg 1867
ORV 289 Pg 1869

MASTER PLAT

- ACTION 1) CONVEY 3.603 ACRES TO ADJOINER JOSEPH I. MAST AND EDNA A. MAST
- ACTION 2) CONVEY 2.250 ACRES TO ADJOINER GALATION LAND INVESTMENTS, LLC

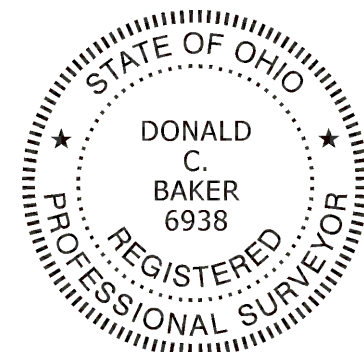
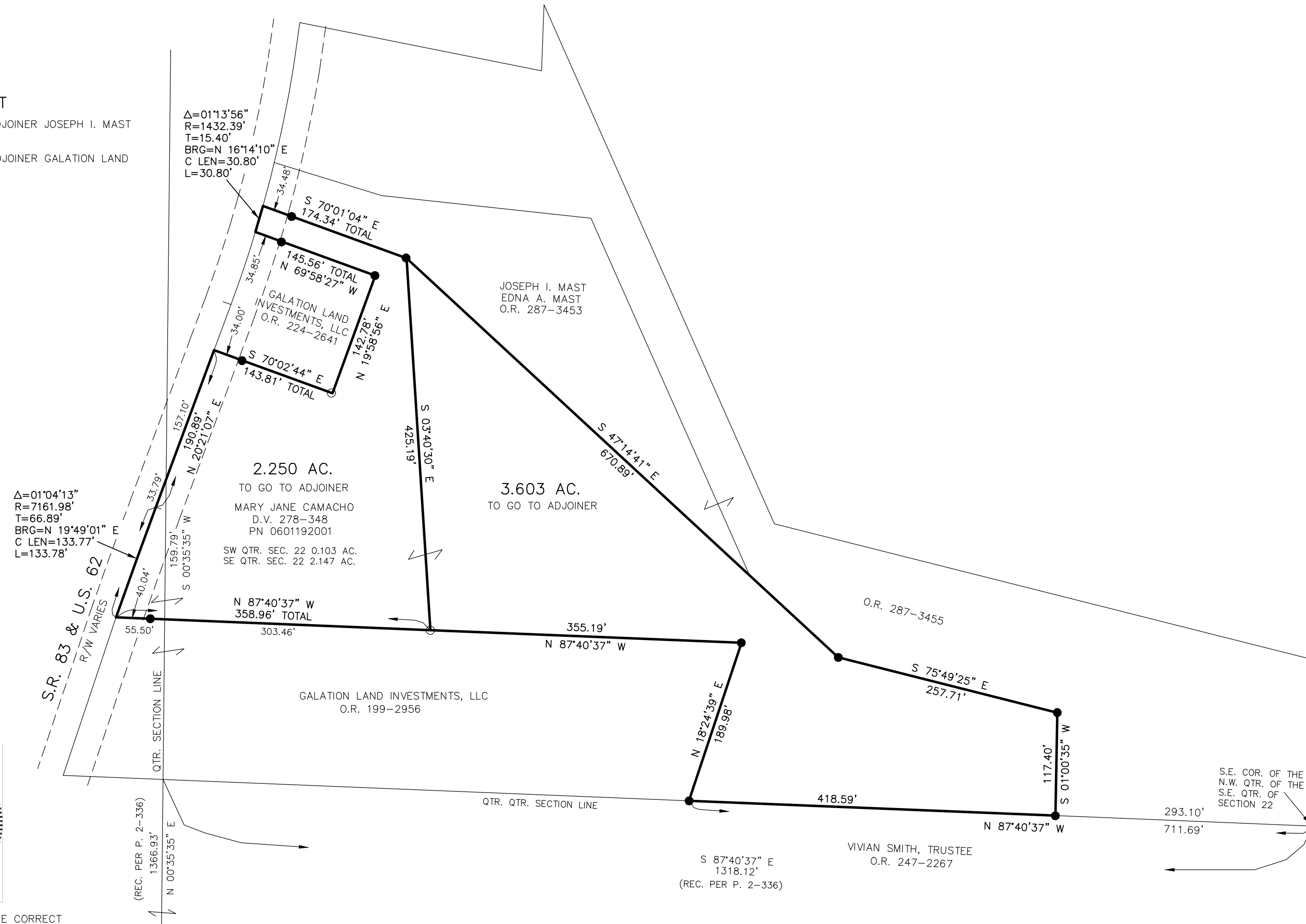

I CERTIFY THIS SURVEY TO BE CORRECT TO THE BEST OF MY KNOWLEDGE.

Donald C. Baker
DONALD C. BAKER P.S. 6938
DATE: JUNE 3, 2024
TAB\GRB
FILE NAME: WORK6\S-256-24\CNK

22 22 HARDY TWP. T-9N, R-7W
2 2 MECHANIC TWP. T-8N, R-7W

APPROVED FOR TRANSFER ONLY
NO SUBDIVISION PLAT REQUIRED
(O.R.C. 711.001 & 711.131)
Lot(s) not for building unless approved by Board of Health
HOLMES CO. PLANNING COMMISSION
By AO Date 7/1/2024

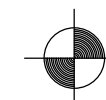

BAKER SURVEYING, LLC
138 N. CLAY STREET
MILLERSBURG, OHIO 44654
PH. 330-674-4788
EMAIL: bakersurveying@gmail.com

Plat Approved
Holmes County Map Office
6/14/2024 MM