

ORV 289 Pg 1417

PAINT TOWNSHIP
S.E. QTR. SECTION 35
T-15 N; R-11 W
HOLMES COUNTY, OHIO

SURVEYED FOR: STEVE ZURCHER

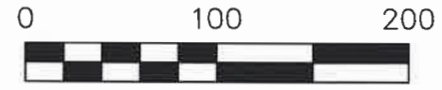

SCALE: 1"=100'

- 5/8" REBAR FOUND UNLESS OTHERWISE NOTED
- 5/8" REBAR SET WITH I.D. CAP I.D. CAP MARKED "BAKER 6938"

REFERENCES

O.R. VOL. 287 PAGE 2252
PLAT VOL. 18 PAGE 348
PLAT VOL. 14 PAGE 278
PLAT VOL. 19 PAGE 1966
PLAT VOL. 18 PAGE 208
PLAT VOL. 8 PAGE 751

BASIS OF BEARINGS FROM
OHIO STATE PLANE COORDINATE
SYSTEM, NORTH ZONE, N.A.D. 83,
2011 ADJUSTMENT

LEROY R. KEIM
LINDA KEIM
O.R. 230-842

RAY WEAVER
RUTH ANN WEAVER
O.R. 279-4801

2.410 ACRES

TERRY L. ZURCHER
MICHAEL S. ZURCHER
STEVEN J. ZURCHER
KRISTINE M. LIKNES
O.R. 287-2252
PN 1500708000

WESLEY J. KEIM
KAREN KEIM
D.V. 246-3



I CERTIFY THIS SURVEY TO BE CORRECT
TO THE BEST OF MY KNOWLEDGE.

Donald C. Baker
DONALD C. BAKER P.S. 6938
DATE: APRIL 29, 2024
KES
FILE NAME: WORK6\S-175-24\DCB

APPROVED FOR TRANSFER ONLY
NO SUBDIVISION PLAT REQUIRED
(O.R.C. 711.001 & 711.131)
Lot(s) not for building unless
approved by Board of Health
HOLMES CO. PLANNING COMMISSION
By TS Date 6/20/2024



Plat Approved
Holmes County Map Office
6/18/2024 Rg

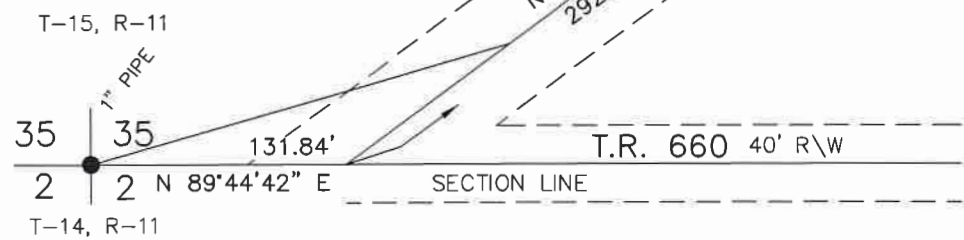

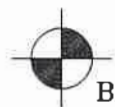
 BAKER SURVEYING, LLC
138 N. CLAY STREET
MILLERSBURG, OHIO 44654
PH. 330-674-4788
EMAIL: bakersurveying@gmail.com