

MECHANIC TOWNSHIP
 S.E. QTR. SECTION 9
 T-8 N; R-7 W
 HOLMES COUNTY, OHIO

SURVEYED FOR: LESTER YODER

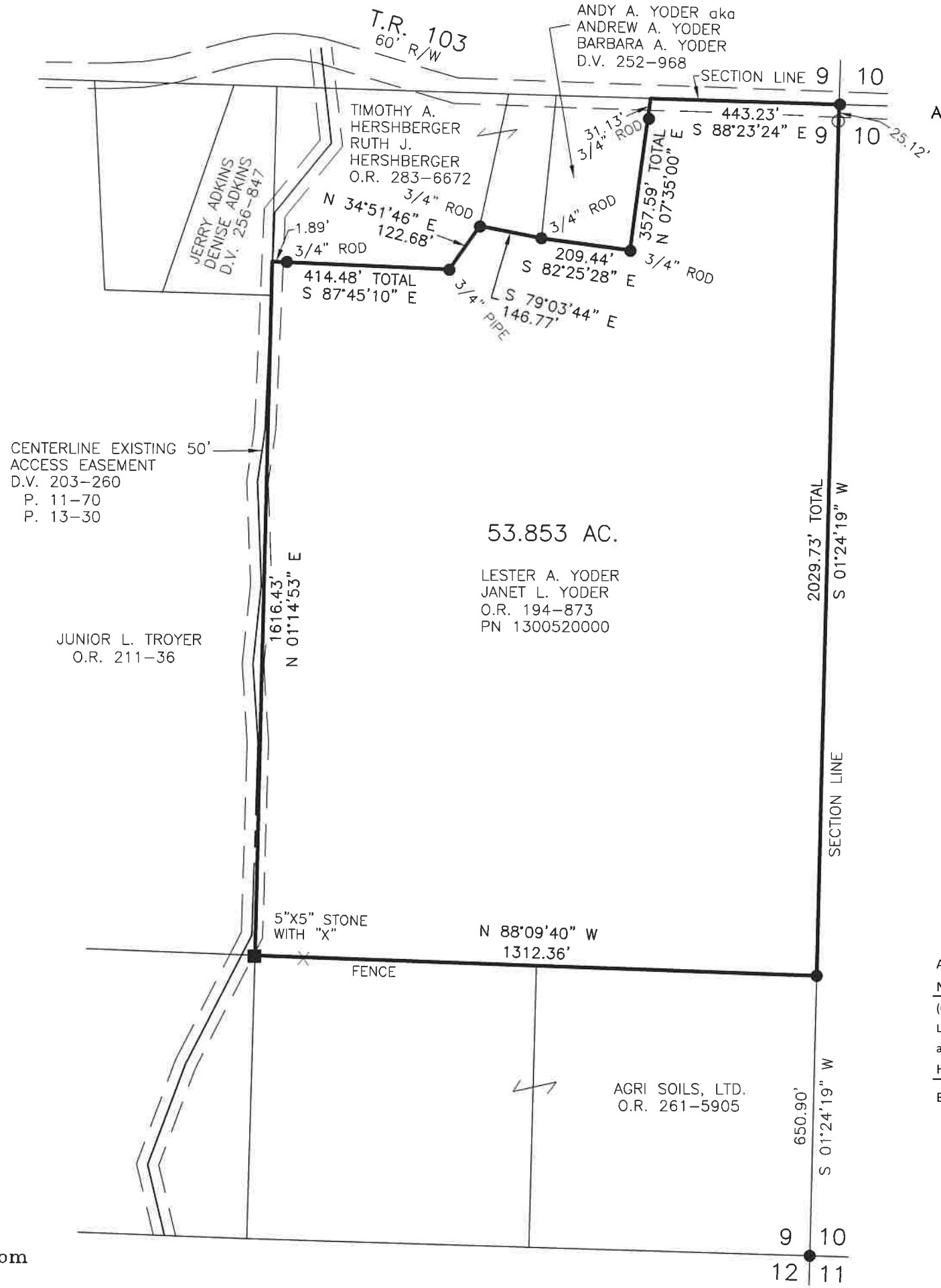
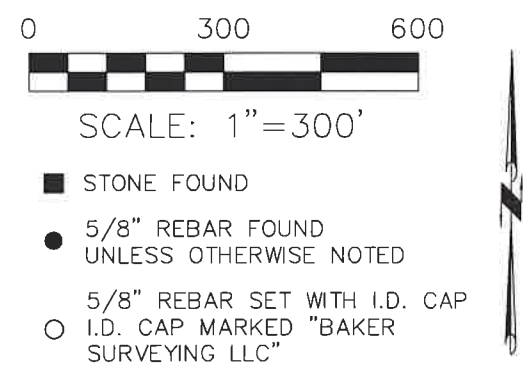

202400002326
 B: 19 P: 5308
 FILED FOR RECORD IN
 HOLMES COUNTY, OH
 ANITA HALL, COUNTY RECORDER
 06/27/2024 09:23 AM
 SMALL PLAT . 40.00
 PAGES: 1
ORV 289 Pg 1089

REFERENCES

- O.R. VOL. 194 PAGE 873
- O.R. VOL. 211 PAGE 36
- O.R. VOL. 283 PAGE 6672
- O.R. VOL. 261 PAGE 9505
- PLAT VOL. 11 PAGE 70
- PLAT VOL. 19 PAGE 1520

BASIS OF BEARINGS FROM OHIO STATE PLANE
 COORDINATE SYSTEM, NORTH ZONE,
 N.A.D. 83, 2011 ADJUSTMENT



I CERTIFY THIS SURVEY TO BE CORRECT
 TO THE BEST OF MY KNOWLEDGE.

AL
 AARON L. GERBER P.S. 8379
 DATE: JUNE 13, 2024
 ALG\VJD
 FILE NAME: WORK5\S-266-24\CNK

BAKER SURVEYING, LLC
 138 N. CLAY STREET
 MILLERSBURG, OHIO 44654
 PH. 330-674-4788
 EMAIL: bakersurveying@gmail.com

APPROVED FOR TRANSFER ONLY
 NO SUBDIVISION PLAT REQUIRED
 (O.R.C. 711.001 & 711.131)
 Lot(s) not for building unless
 approved by Board of Health
 HOLMES CO. PLANNING COMMISSION
 By TS Date 6/21/2024



Plat Approved
 Holmes County Map Office
 6/21/2024 MM