

HARDY TOWNSHIP  
3RD QTR., LOT 20  
T-9 N; R-7 W  
HOLMES COUNTY, OHIO

SURVEYED FOR: RICHARD ROUSH

0 300 600



SCALE: 1"=300'

- STONE FOUND
- ▲ R.R. SPIKE FOUND
- 5/8" REBAR FOUND UNLESS OTHERWISE NOTED
- 5/8" REBAR SET WITH I.D. CAP
- I.D. CAP MARKED "BAKER SURVEYING LLC"

REFERENCES

- DEED VOL. 271 PAGE 2550
- O.R. VOL. 256 PAGE 1799
- O.R. VOL. 258 PAGE 1335
- PLAT VOL. 19 PAGE 3090
- PLAT VOL. 19 PAGE 4025
- PLAT VOL. 19 PAGE 4407

BASIS OF BEARINGS FROM OHIO STATE PLANE  
COORDINATE SYSTEM, NORTH ZONE,  
N.A.D. 83, 2011 ADJUSTMENT



I CERTIFY THIS SURVEY TO BE CORRECT  
TO THE BEST OF MY KNOWLEDGE.

*ALG*  
AARON L. GERBER P.S. 8379  
DATE: MAY 17, 2024  
TAB  
FILE NAME: WORK5\S-237-24\CNK

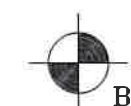
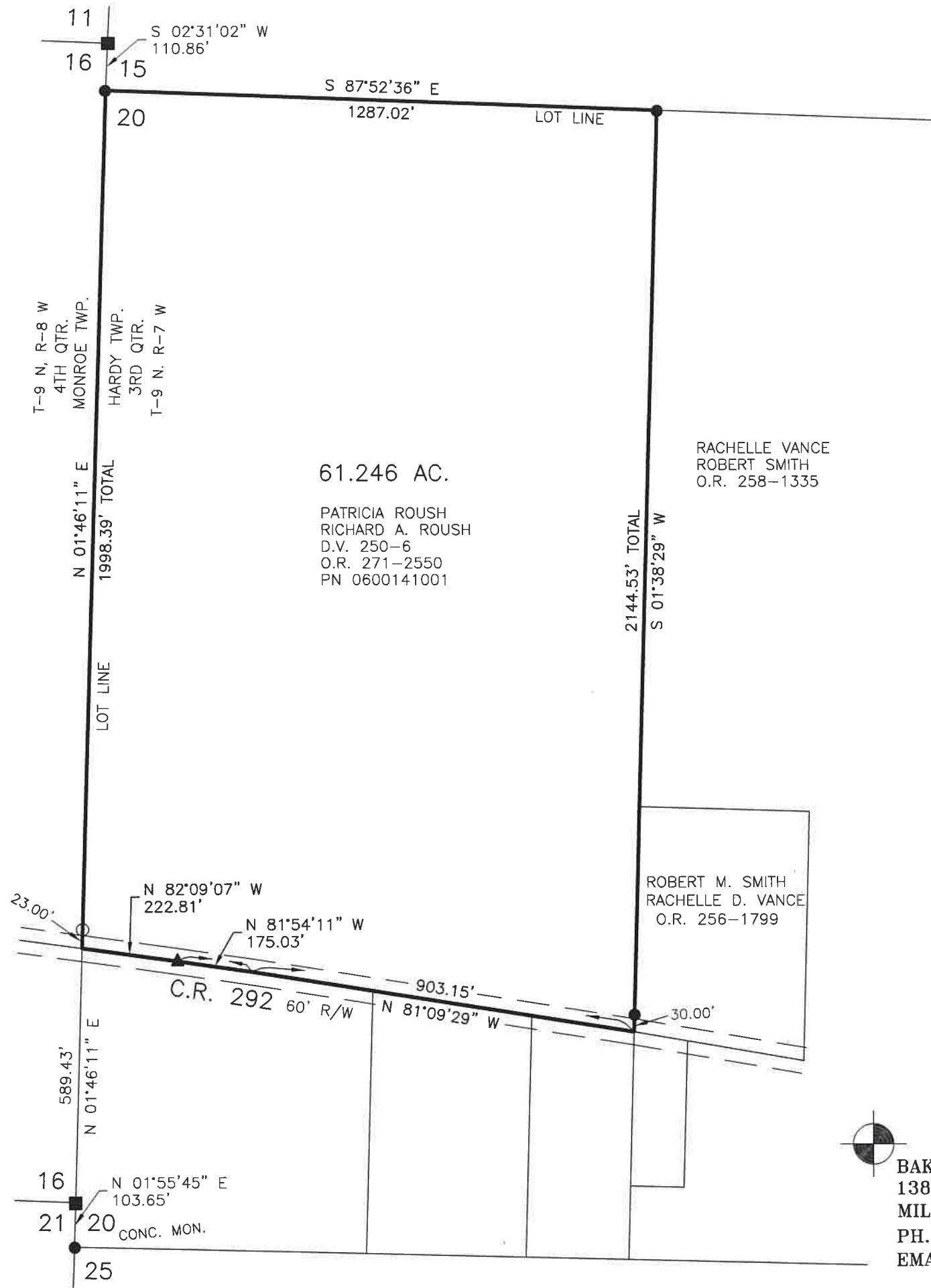

BAKER SURVEYING, LLC  
138 N. CLAY STREET  
MILLERSBURG, OHIO 44654  
PH. 330-674-4788  
EMAIL: bakersurveying@gmail.com

202400002243

B: 19 P: 5305  
FILED FOR RECORD IN  
HOLMES COUNTY, OH  
ANITA HALL, COUNTY RECORDER  
06/21/2024 12:46 PM  
SMALL PLAT . 40.00  
PAGES: 1

*ORV 289 Pg 665*

APPROVED FOR TRANSFER ONLY  
NO SUBDIVISION PLAT REQUIRED  
(O.R.C. 711.001 & 711.131)  
Lot(s) not for building unless  
approved by Board of Health  
HOLMES CO. PLANNING COMMISSION  
By AO Date 6/20/2024



**Plat Approved**  
Holmes County Map Office  
6/17/2024 Rg