

SALT CREEK TOWNSHIP
 N.E. QTR. SECTION 34
 T-15 N; R-12 W
 HOLMES COUNTY, OHIO

SURVEYED FOR: JEREMIAH SCHLABACH



SCALE: 1"=200'

- ▲ R.R. SPIKE FOUND
- 5/8" REBAR FOUND
UNLESS OTHERWISE NOTED
- DRILL HOLE SET IN CONC.
- 5/8" REBAR SET WITH I.D. CAP
I.D. CAP MARKED "BAKER
SURVEYING LLC"



I CERTIFY THIS SURVEY TO BE CORRECT
 TO THE BEST OF MY KNOWLEDGE.

AL

AARON L. GERBER P.S. 8379

DATE: APRIL 19, 2024

ALG\KES

FILE NAME: WORK5\S-174-24\CNK

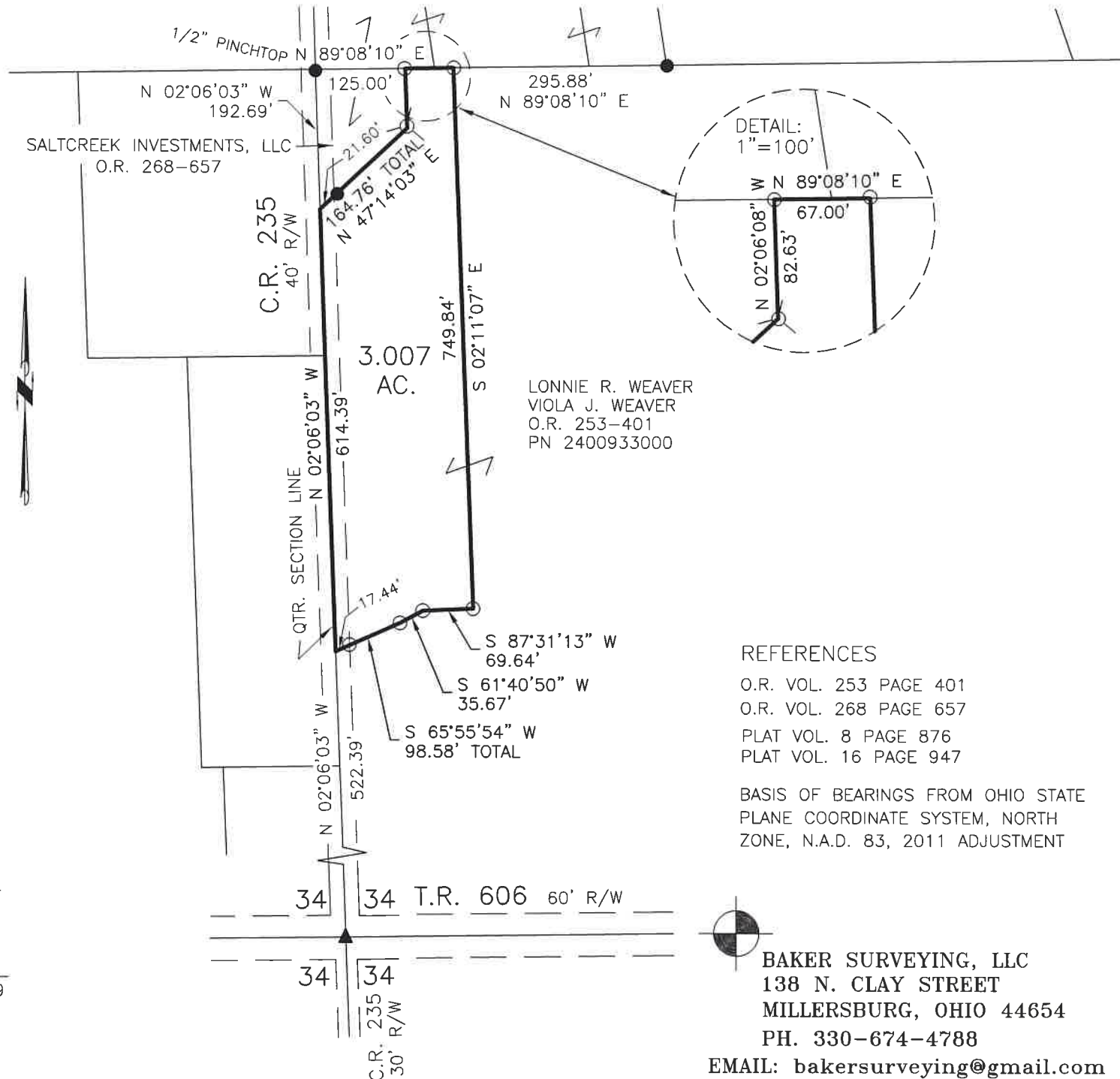

REFERENCES

- O.R. VOL. 253 PAGE 401
- O.R. VOL. 268 PAGE 657
- PLAT VOL. 8 PAGE 876
- PLAT VOL. 16 PAGE 947

BASIS OF BEARINGS FROM OHIO STATE
 PLANE COORDINATE SYSTEM, NORTH
 ZONE, N.A.D. 83, 2011 ADJUSTMENT

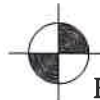

BAKER SURVEYING, LLC
 138 N. CLAY STREET
 MILLERSBURG, OHIO 44654
 PH. 330-674-4788
 EMAIL: bakersurveying@gmail.com

202400002206

B: 19 P: 5301

FILED FOR RECORD IN
 HOLMES COUNTY, OH

ANITA HALL, COUNTY RECORDER

06/20/2024 09:09 AM

SMALL PLAT . 40.00

PAGES: 1

ORV 289 Pg 453

APPROVED FOR TRANSFER ONLY
 NO SUBDIVISION PLAT REQUIRED

(O.R.C. 711.001 & 711.131)

Lot(s) not for building unless

approved by Board of Health

HOLMES CO. PLANNING COMMISSION

By AO Date 6/12/2024



Plat Approved

Holmes County Map Office

5/21/2024 MM