

0 200 400

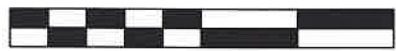

SCALE: 1"=200'

- STONE FOUND
- 5/8" REBAR FOUND
UNLESS OTHERWISE NOTED
- 5/8" REBAR SET WITH I.D. CAP
I.D. CAP MARKED "BAKER 6938"

REFERENCES

- O.R. VOL. 260 PAGE 166
- O.R. VOL. 267 PAGE 6917
- O.R. VOL. 175 PAGE 3221
- PLAT VOL. 17 PAGE 431
- PLAT VOL. 19 PAGE 2886

BASIS OF BEARINGS FROM OHIO STATE PLANE COORDINATE SYSTEM, NORTH ZONE, N.A.D. 83, 2011 ADJUSTMENT



I CERTIFY THIS SURVEY TO BE CORRECT TO THE BEST OF MY KNOWLEDGE.

Donald C. Baker
DONALD C. BAKER P.S. 6938

DATE: MARCH 12, 2024
KES
FILE NAME: WORK6\S-113-24\CNK

MECHANIC TOWNSHIP
S.W. QTR. SECTION 19
T-8 N; R-7 W
HOLMES COUNTY, OHIO

SURVEYED FOR: IVAN ERB

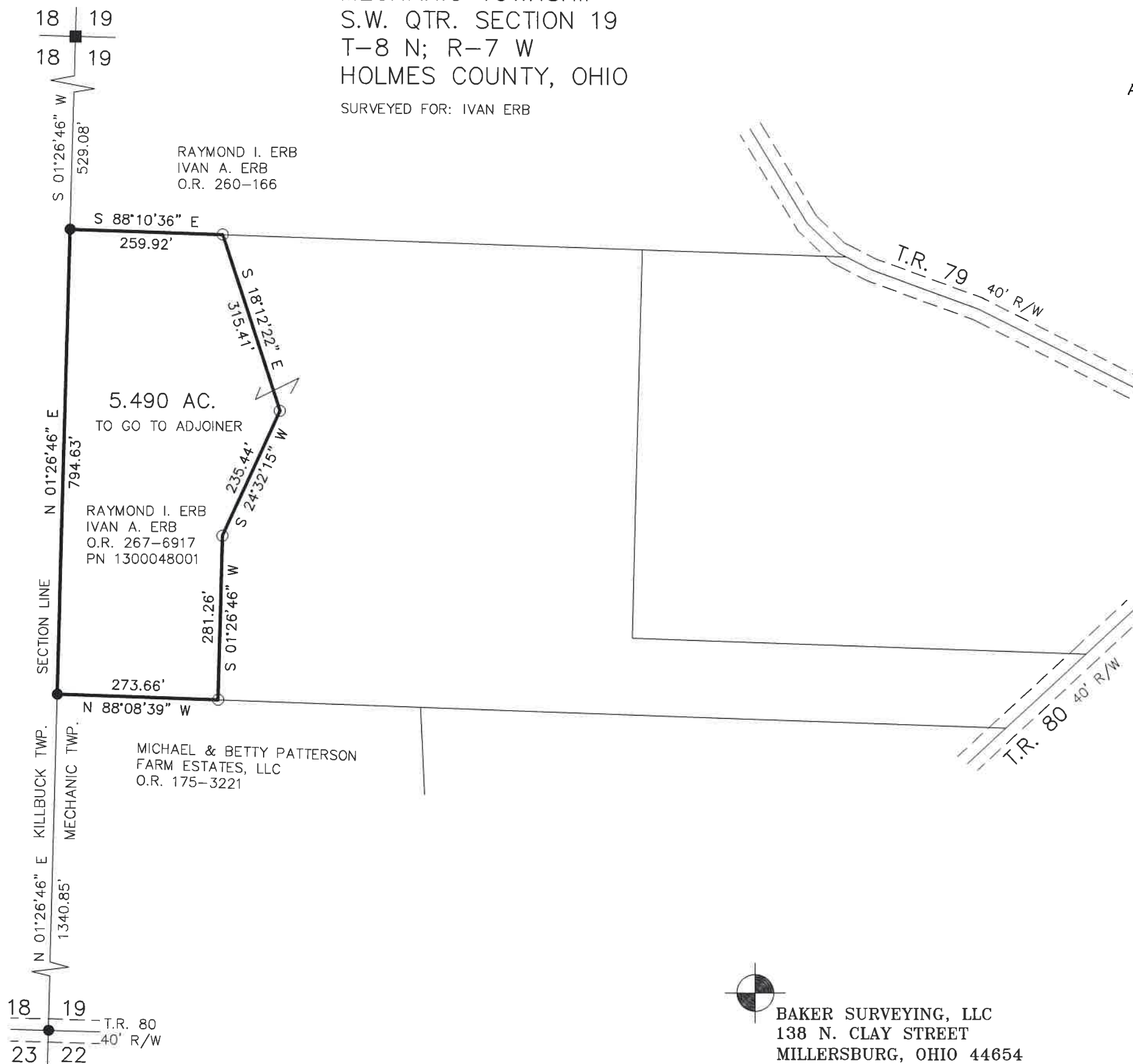

20240002155
 B: 19 P: 5299
 FILED FOR RECORD IN
 HOLMES COUNTY, OH
 ANITA HALL, COUNTY RECORDER
 06/17/2024 09:13 AM
 SMALL PLAT . 40.00
 PAGES: 1
ORV 289 Pg 183

APPROVED FOR TRANSFER ONLY
 NO SUBDIVISION PLAT REQUIRED
 (O.R.C. 711.001 & 711.131)
 Lot(s) not for building unless
 approved by Board of Health
 HOLMES CO. PLANNING COMMISSION
 By AO Date 4/16/2024



 BAKER SURVEYING, LLC
 138 N. CLAY STREET
 MILLERSBURG, OHIO 44654
 PH. 330-674-4788
 EMAIL: bakersurveying@gmail.com

Plat Approved
 Holmes County Map Office
 4/16/2024 MM