

ORV 288 Pg 7296
ORV 288 Pg 7300

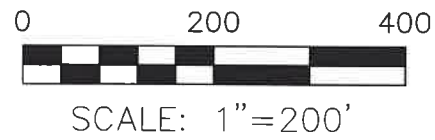

- STONE FOUND
- 5/8" REBAR FOUND
UNLESS OTHERWISE NOTED
- 5/8" REBAR SET WITH I.D. CAP
I.D. CAP MARKED "BAKER
SURVEYING LLC"

REFERENCES

O.R. VOL. 177 PAGE 2883
O.R. VOL. 283 PAGE 6252
PLAT VOL. 12 PAGE 323
PLAT VOL. 17 PAGE 36
PLAT VOL. 18 PAGE 592

BASIS OF BEARINGS FROM
OHIO STATE PLANE COORDINATE
SYSTEM, NORTH ZONE, N.A.D. 83,
2011 ADJUSTMENT

SALT CREEK TOWNSHIP
S.E. QTR. SECTION 3
T-14 N; R-12 W
HOLMES COUNTY, OHIO

SURVEYED FOR: STEVEN MILLER

MASTER PLAT

ACTION 1) CONVEY 1.311 ACRES TO ADJOINER
ACTION 2) CONVEY 2.853 ACRES TO ADJOINER

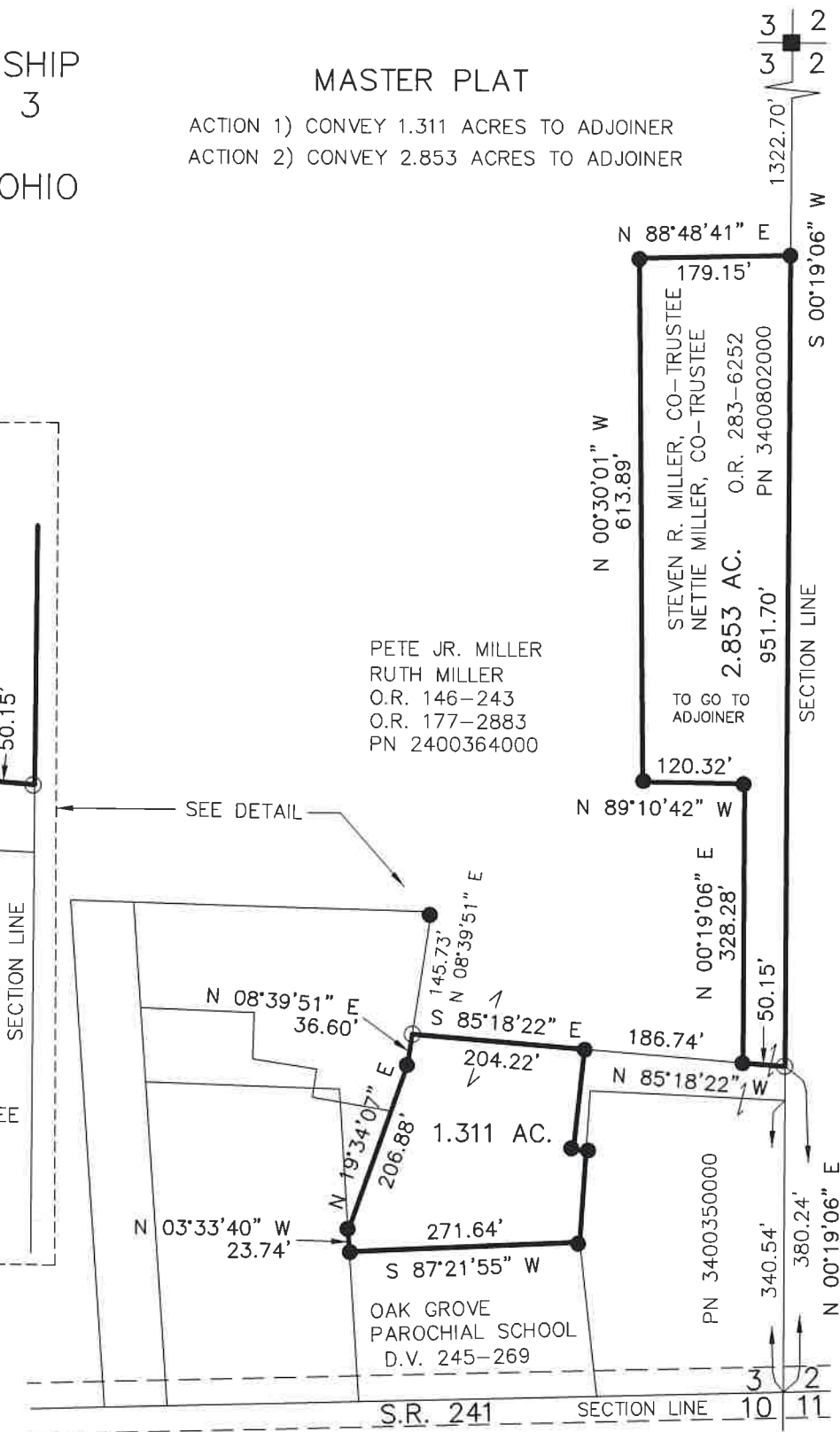
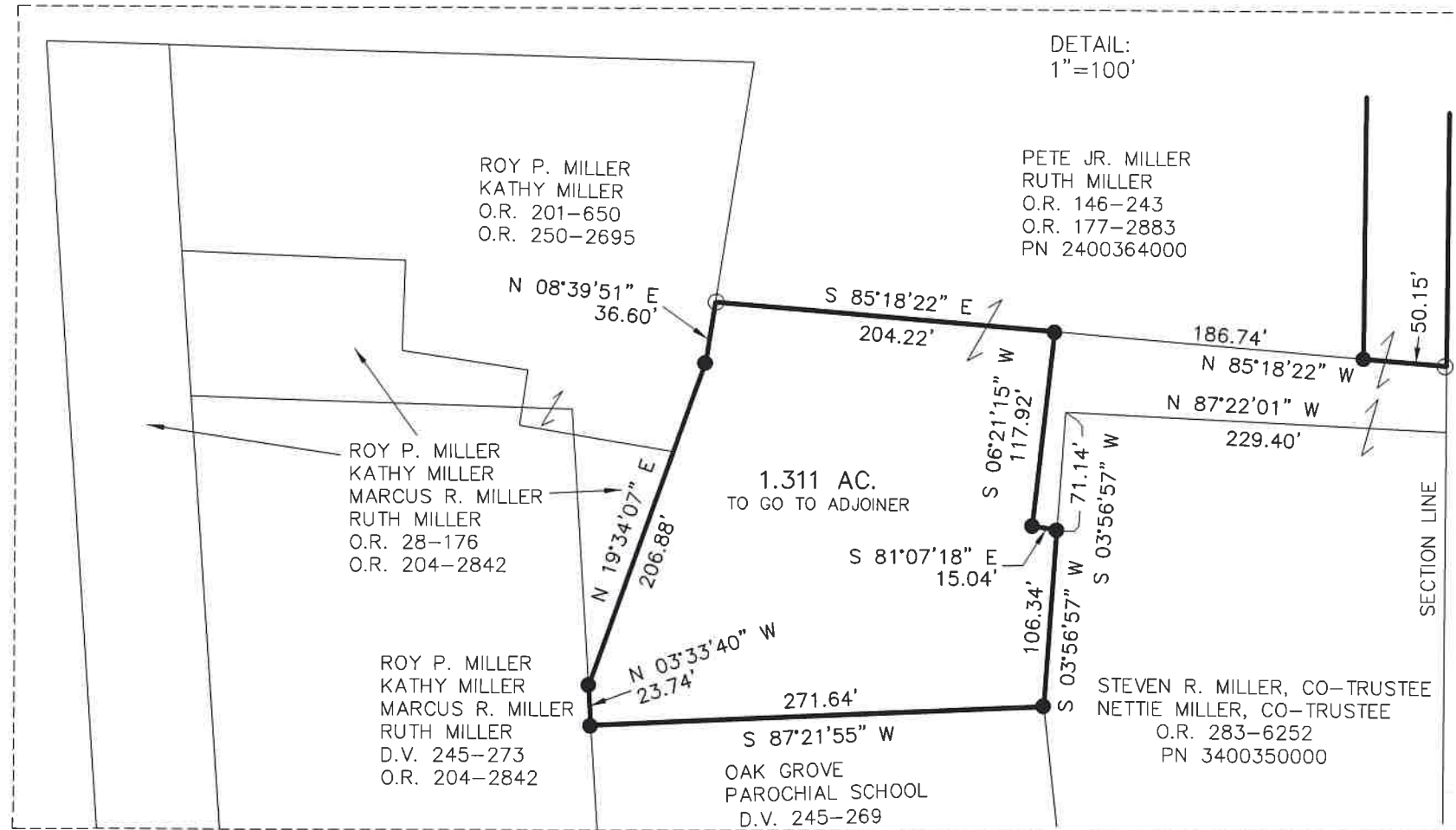

I CERTIFY THIS SURVEY TO BE CORRECT
TO THE BEST OF MY KNOWLEDGE.
Donald C. Baker
DONALD C. BAKER P.S. 6938
DATE: NOV. 6, 2023
TAB
FILE NAME: WORK6\S-622-23



BAKER SURVEYING, LLC
138 N. CLAY STREET
MILLERSBURG, OHIO 44654
PH. 330-674-4788
EMAIL: bakersurveying@gmail.com

APPROVED FOR TRANSFER ONLY
NO SUBDIVISION PLAT REQUIRED
(O.R.C. 711.001 & 711.131)
Lot(s) not for building unless
approved by Board of Health
HOLMES CO. PLANNING COMMISSION
By AO Date 4/5/2024



Plat Approved
Holmes County Map Office
4/5/2024 MM