

WALNUT CREEK TOWNSHIP
 S.E. QTR. SECTION 17
 T-9 N; R-4 W
 HOLMES COUNTY, OHIO

SURVEYED FOR: EDWARD YODER

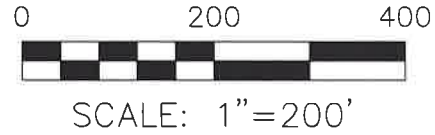

- 5/8" REBAR FOUND UNLESS OTHERWISE NOTED
- 5/8" REBAR SET WITH I.D. CAP I.D. CAP MARKED "BAKER SURVEYING LLC"

REFERENCES

- O.R. VOL. 185 PAGE 2371
- O.R. VOL. 272 PAGE 1221
- PLAT VOL. 14 PAGE 791
- PLAT VOL. 19 PAGE 4061

BASIS OF BEARINGS FROM OHIO STATE PLANE
 COORDINATE SYSTEM, NORTH ZONE,
 N.A.D. 83, 2011 ADJUSTMENT



I CERTIFY THIS SURVEY TO BE CORRECT
 TO THE BEST OF MY KNOWLEDGE.

AL

AARON L. GERBER P.S. 8379
 DATE: MAY 15, 2024
 ALG
 FILE NAME: WORK5\S-229-24\CNK

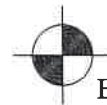
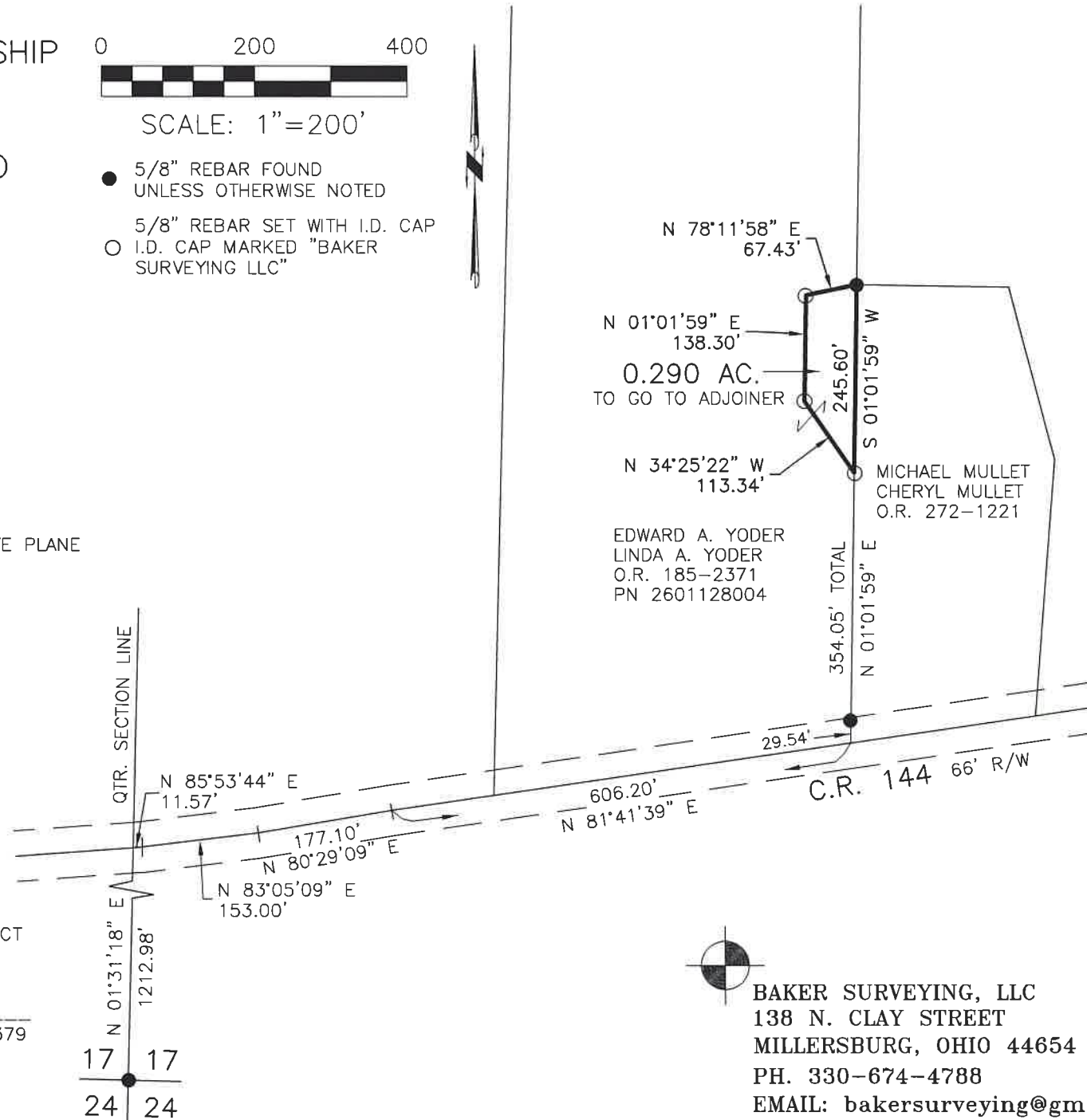

BAKER SURVEYING, LLC
 138 N. CLAY STREET
 MILLERSBURG, OHIO 44654
 PH. 330-674-4788
 EMAIL: bakersurveying@gmail.com

202400002002

B: 19 P: 5291
 FILED FOR RECORD IN
 HOLMES COUNTY, OH
 ANITA HALL, COUNTY RECORDER
 06/04/2024 09:36 AM
 SMALL PLAT . 40.00
 PAGES: 1

ORV 288 Pg 6900

APPROVED FOR TRANSFER ONLY
 NO SUBDIVISION PLAT REQUIRED
 (O.R.C. 711.001 & 711.131)
 Lot(s) not for building unless
 approved by Board of Health
 HOLMES CO. PLANNING COMMISSION
 By AO Date 5/29/2024



Plat Approved
 Holmes County Map Office
5/30/2024 Rg