

MECHANIC TOWNSHIP
 N.E. & S.E. QTRS. SECTION 22
 T-8 N; R-6 W
 HOLMES COUNTY, OHIO

SURVEYED FOR: LINDA CLOSE

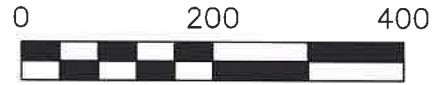

SCALE: 1"=200'

- MAG NAIL FOUND
- ▲ R.R. SPIKE FOUND
- 5/8" REBAR FOUND UNLESS OTHERWISE NOTED
- 5/8" REBAR SET WITH I.D. CAP I.D. CAP MARKED "BAKER 6938"

REFERENCES

- O.R. VOL. 283 PAGE 6461
- O.R. VOL. 269 PAGE 6474
- PLAT VOL. 19 PAGE 4863
- PLAT VOL. 19 PAGE 2951

BASIS OF BEARINGS FROM OHIO STATE PLANE COORDINATE SYSTEM, NORTH ZONE, N.A.D. 83, 2011 ADJUSTMENT

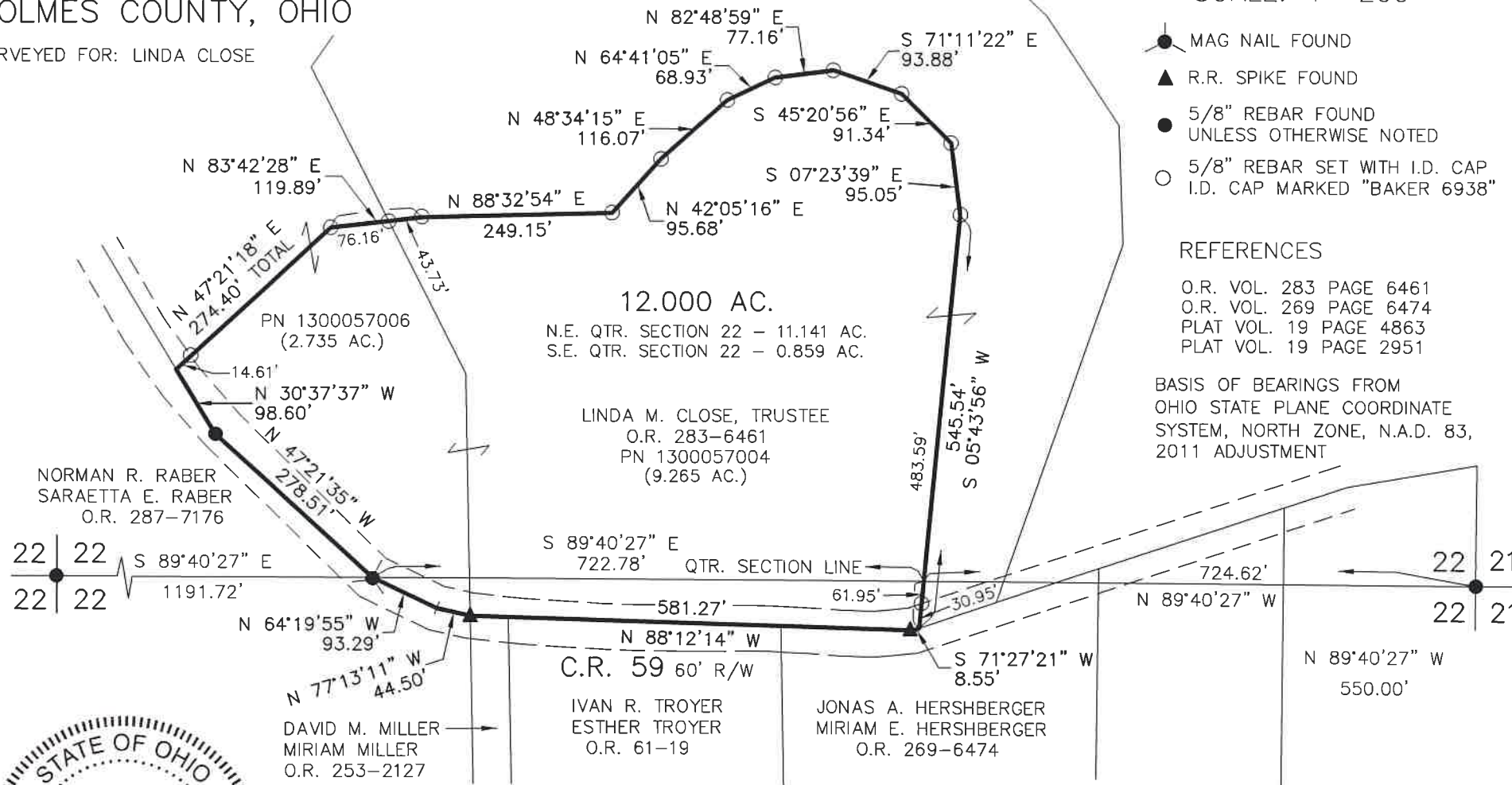

202400001013
 B: 19 P: 5241
 FILED FOR RECORD IN
 HOLMES COUNTY, OH
 ANITA HALL, COUNTY RECORDER
 03/19/2024 01:01 PM
 SMALL PLAT . 40.00
 PAGES: 1

ORV 288 Pg 2228



I CERTIFY THIS SURVEY TO BE CORRECT TO THE BEST OF MY KNOWLEDGE.

Donald C. Baker

DONALD C. BAKER P.S. 6938
 DATE: FEB. 15, 2024
 TAB
 FILE NAME: WORK6\S-61-24\CNK

BAKER SURVEYING, LLC
 138 N. CLAY STREET
 MILLERSBURG, OHIO 44654
 PH. 330-674-4788
 EMAIL: bakersurveying@gmail.com

APPROVED FOR TRANSFER ONLY
 NO SUBDIVISION PLAT REQUIRED
 (O.R.C. 711.001 & 711.131)
 Lot(s) not for building unless approved by Board of Health
 HOLMES CO. PLANNING COMMISSION
 By AO Date 2/23/2024



Plat Approved
 Holmes County Map Office
2/22/2024 BH