

CLARK TOWNSHIP
 N.W. QTR. SECTION 22
 T-8 N; R-5 W
 HOLMES COUNTY, OHIO

SURVEYED FOR: DAN RABER

0 200 400



SCALE: 1"=200'

- ▲ R.R. SPIKE FOUND
- 5/8" REBAR FOUND UNLESS OTHERWISE NOTED
- 5/8" REBAR SET WITH I.D. CAP I.D. CAP MARKED "BAKER 6938"

REFERENCES

- DEED VOL. 261 PAGE 621
- DEED VOL. 275 PAGE 14
- DEED VOL. 278 PAGE 585
- O.R. VOL. 280 PAGE 3787
- O.R. VOL. 287 PAGE 205
- O.R. VOL. 260 PAGE 2077
- PLAT VOL. 10 PAGE 587
- PLAT VOL. 17 PAGE 236
- PLAT VOL. 19 PAGE 3215
- PLAT VOL. 19 PAGE 5126

BASIS OF BEARINGS FROM OHIO STATE PLANE COORDINATE SYSTEM, NORTH ZONE, N.A.D. 83, 2011 ADJUSTMENT

MASTER PLAT

- ACTION 1) CONVEY 1.467 ACRES TO ADJOINER
- ACTION 2) CONVEY 135.563 ACRES



I CERTIFY THIS SURVEY TO BE CORRECT TO THE BEST OF MY KNOWLEDGE.

Donald C. Baker
 DONALD C. BAKER P.S. 6938
 DATE: JAN. 15, 2024
 TAB
 FILE NAME: WORK5\S-18-24\CNK

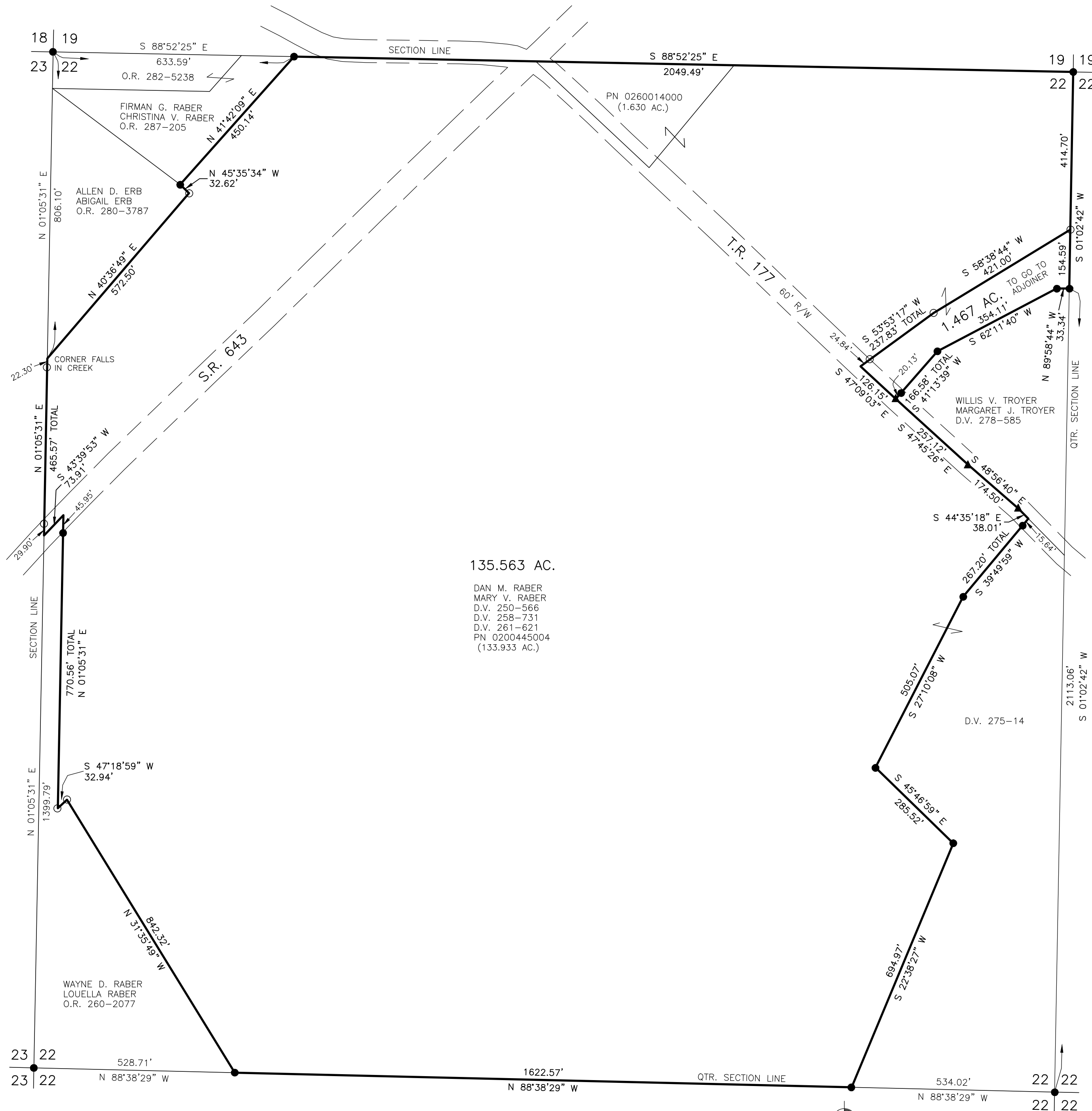

135.563 AC.

DAN M. RABER
 MARY V. RABER
 D.V. 250-566
 D.V. 258-731
 D.V. 261-621
 PN 0200445004
 (133.933 AC.)

20240000632

B: 19 P: 5223
 FILED FOR RECORD IN
 HOLMES COUNTY, OH
 ANITA HALL, COUNTY RECORDER
 02/16/2024 02:14 PM
 SMALL PLAT . 40.00
 PAGES: 1

ORV 288 Pg 178
ORV 288 Pg 181

APPROVED FOR TRANSFER ONLY
 NO SUBDIVISION PLAT REQUIRED
 (O.R.C. 711.001 & 711.131)
 Lot(s) not for building unless
 approved by Board of Health
 HOLMES CO. PLANNING COMMISSION
 By AO Date 1/24/2024



BAKER SURVEYING, LLC
 138 N. CLAY STREET
 MILLERSBURG, OHIO 44654
 PH. 330-674-4788
 EMAIL: bakersurveying@gmail.com

Plat Approved
 Holmes County Map Office
 1/22/2024 Rg