

VILLAGE OF MT. HOPE
 LOTS 62, 63, & 64
 SALT CREEK TOWNSHIP
 FRACTIONAL SECTION 12
 T-14 N; R-12 W
 HOLMES COUNTY, OHIO

SURVEYED FOR: YODER FAMILY HOLDINGS



SCALE: 1"=50'

- 5/8" REBAR FOUND UNLESS OTHERWISE NOTED
- 5/8" REBAR SET WITH I.D. CAP I.D. CAP MARKED "BAKER SURVEYING LLC"

REFERENCES

- O.R. VOL. 173 PAGE 2387
- O.R. VOL. 215 PAGE 914
- O.R. VOL. 279 PAGE 6759
- O.R. VOL. 279 PAGE 4476
- PLAT VOL. 18 PAGE 163
- PLAT VOL. 3 PAGE 16
- PLAT VOL. 19 PAGE 5188

BASIS OF BEARINGS FROM OHIO STATE PLANE COORDINATE SYSTEM, NORTH ZONE, N.A.D. 83, 2011 ADJUSTMENT



I CERTIFY THIS SURVEY TO BE CORRECT TO THE BEST OF MY KNOWLEDGE.

A-C
 AARON L. GERBER P.S. 8379
 DATE: JAN. 19, 2024
 ALG\VJD
 FILE NAME: WORK5\S-511A-23\CNK

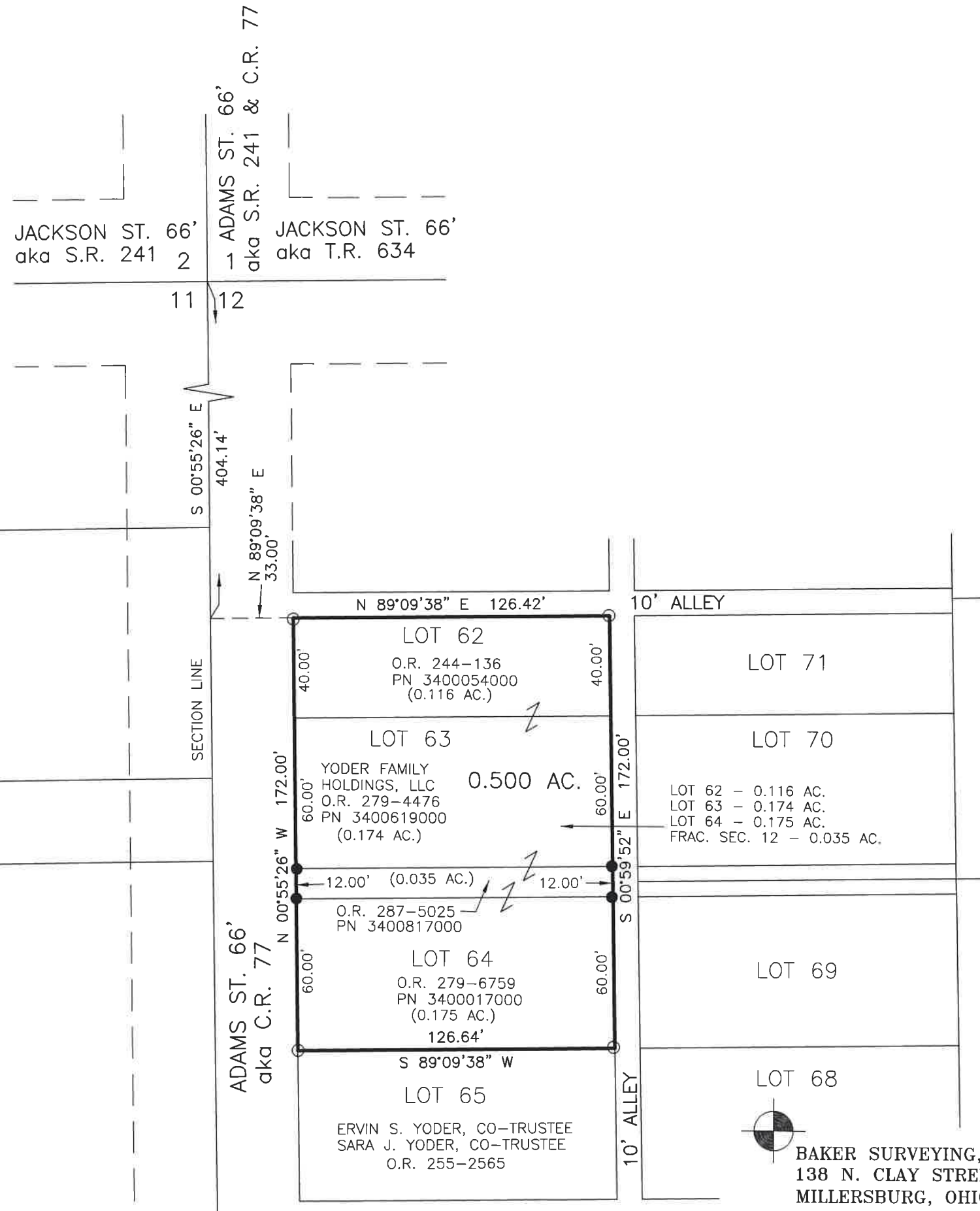

20240000461
 B: 19 P: 5213
 FILED FOR RECORD IN
 HOLMES COUNTY, OH
 ANITA HALL, COUNTY RECORDER
 02/05/2024 10:26 AM
 SMALL PLAT . 40.00
 PAGES: 1

ORV 287 Pg 6956

APPROVED FOR TRANSFER ONLY
 NO SUBDIVISION PLAT REQUIRED
 (O.R.C. 711.001 & 711.131)
 Lot(s) not for building unless approved by Board of Health
 HOLMES CO. PLANNING COMMISSION
 By AO Date 1/30/2024



BAKER SURVEYING, LLC
 138 N. CLAY STREET
 MILLERSBURG, OHIO 44654
 PH. 330-674-4788
 EMAIL: bakersurveying@gmail.com

Plat Approved
 Holmes County Map Office
 1/30/2024 Rg