

**Killbuck Township
S.W. Qtr. Sec. 10
T-8 N; R-8 W
Holmes County, Ohio**

SURVEYED FOR: Chad Cline

REFERENCES:
Deeds as shown

Plat Vol. 19 Page 1692
Plat Vol. 02 Page 491
Plat Vol. 02 Page 113
Plat Vol. 03 Page 63
Plat Vol. 19 Page 1579

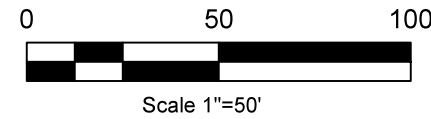
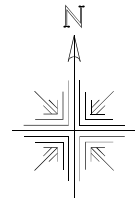

202400000344
B: 19 P: 5208
FILED FOR RECORD IN
HOLMES COUNTY, OH
ANITA HALL, COUNTY RECORDER
01/26/2024 10:57 AM
SMALL PLAT . 40.00
PAGES: 1

ORV 287 PG 6386

Basis of Bearing: Grid North, Ohio State Plane
Coordinate System Ohio North Zone,
NAD 83.

- 3/4" Pipe Found
- ◆ 1/2" Pipe Found
- ⬮ 5/8" Capped Pin Found "Baker"
- 5/8" Capped Pin Set "Galbraith"
- Point

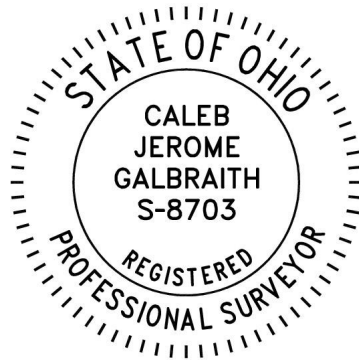
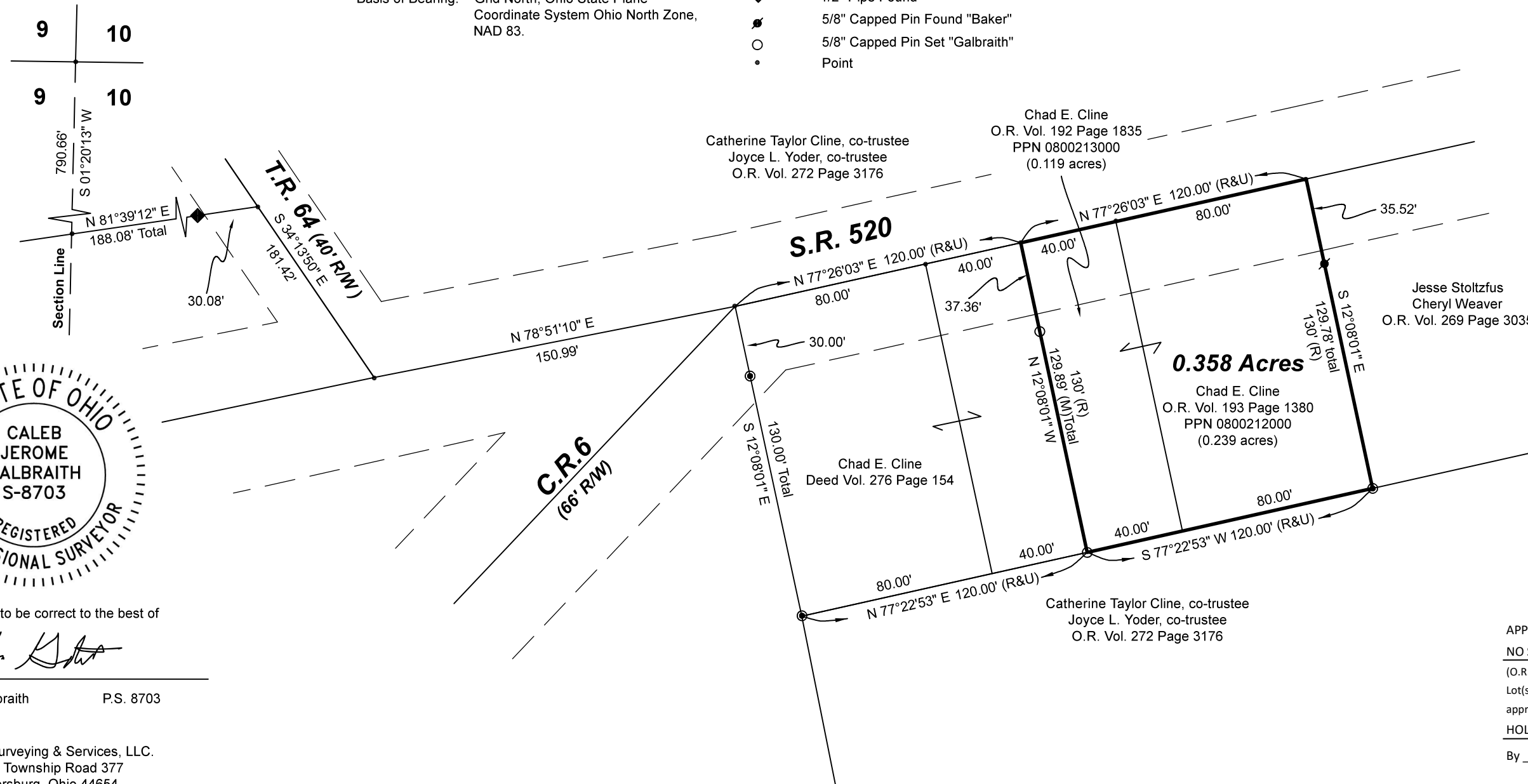

I certify this survey to be correct to the best of my knowledge.

Caleb Galbraith

Caleb Jerome Galbraith P.S. 8703
Date: May 2, 2023
Job ID: 7823-K14

Pioneer Surveying & Services, LLC.
5434 Township Road 377
Millersburg, Ohio 44654
Phone: 330-231-0497

Email: caleb@pioneersurveyingandservices.com



APPROVED FOR TRANSFER ONLY
NO SUBDIVISION PLAT REQUIRED
(O.R.C. 711.001 & 711.131)
Lot(s) not for building unless
approved by Board of Health
HOLMES CO. PLANNING COMMISSION
By AO Date 1/10/2024



Plat Approved
Holmes County Map Office
1/5/2024 BH