

PAINT TOWNSHIP  
 N.E. QTR. SECTION 32  
 T-15 N; R-11 W  
 HOLMES COUNTY, OHIO

SURVEYED FOR: JOE LAMBRIGHT



SCALE: 1"=100'

- ▲ R.R. SPIKE FOUND
- 5/8" REBAR FOUND  
UNLESS OTHERWISE NOTED
- 5/8" REBAR SET WITH I.D. CAP  
I.D. CAP MARKED "BAKER  
SURVEYING LLC"

MASTER PLAT

ACTION 1) CONVEY 2.035 ACRES  
 ACTION 2) CONVEY 3.579 ACRES

REFERENCES

O.R. VOL. 277 PAGE 6281  
 O.R. VOL. 268 PAGE 6190  
 O.R. VOL. 270 PAGE 745  
 PLAT VOL. 19 PAGE 3825  
 PLAT VOL. 19 PAGE 923

BASIS OF BEARINGS FROM  
 OHIO STATE PLANE COORDINATE  
 SYSTEM, NORTH ZONE, N.A.D. 83,  
 2011 ADJUSTMENT



I CERTIFY THIS SURVEY TO BE CORRECT  
 TO THE BEST OF MY KNOWLEDGE.

*Donald C. Baker*  
 DONALD C. BAKER P.S. 6938

DATE: AUG. 31, 2023  
 KES  
 FILE NAME: WORK6\S-498-23\CNK

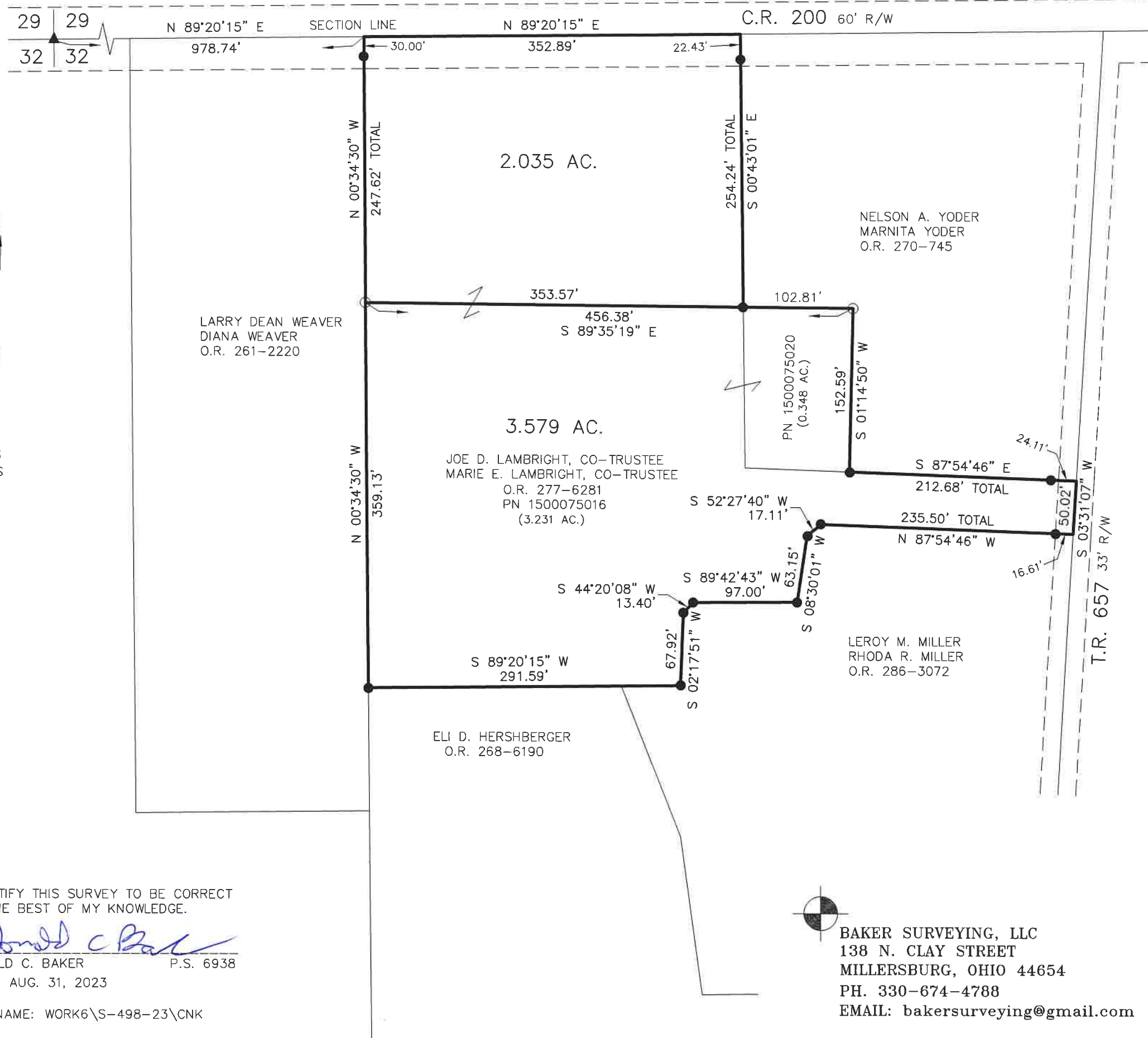

202400000186

B: 19 P: 5197  
 FILED FOR RECORD IN  
 HOLMES COUNTY, OH  
 ANITA HALL, COUNTY RECORDER  
 01/16/2024 04:01 PM  
 SMALL PLAT . 40.00  
 PAGES: 1

*ORV 287 Pg 5668*  
*ORV 287 Pg 5671*

APPROVED FOR TRANSFER ONLY  
 NO SUBDIVISION PLAT REQUIRED  
 (O.R.C. 711.001 & 711.131)  
 Lot(s) not for building unless  
 approved by Board of Health  
 HOLMES CO. PLANNING COMMISSION  
 By AO Date 12/29/2023

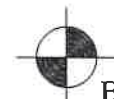

BAKER SURVEYING, LLC  
 138 N. CLAY STREET  
 MILLERSBURG, OHIO 44654  
 PH. 330-674-4788  
 EMAIL: bakersurveying@gmail.com

**Plat Approved**  
 Holmes County Map Office  
 12/18/2023 MM