

● 5/8" REBAR FOUND
UNLESS OTHERWISE NOTED

REFERENCES

- O.R. VOL. 41 PAGE 715
- O.R. VOL. 173 PAGE 278
- O.R. VOL. 277 PAGE 5117
- PLAT VOL. 8 PAGE 171
- PLAT VOL. 19 PAGE 100
- PLAT VOL. 19 PAGE 5073

BASIS OF BEARINGS FROM OHIO STATE
PLANE COORDINATE SYSTEM, NORTH
ZONE, N.A.D. 83, 2011 ADJUSTMENT

MECHANIC TOWNSHIP
2ND QTR., LOT 28
T-8 N; R-6 W
HOLMES COUNTY, OHIO

SURVEYED FOR: KEVIN MILLER

202400000145
B: 19 P: 5194
FILED FOR RECORD IN
HOLMES COUNTY, OH
ANITA HALL, COUNTY RECORDER
01/12/2024 09:23 AM
SMALL PLAT . 40.00
PAGES: 1

ORV 287 Pg 5506

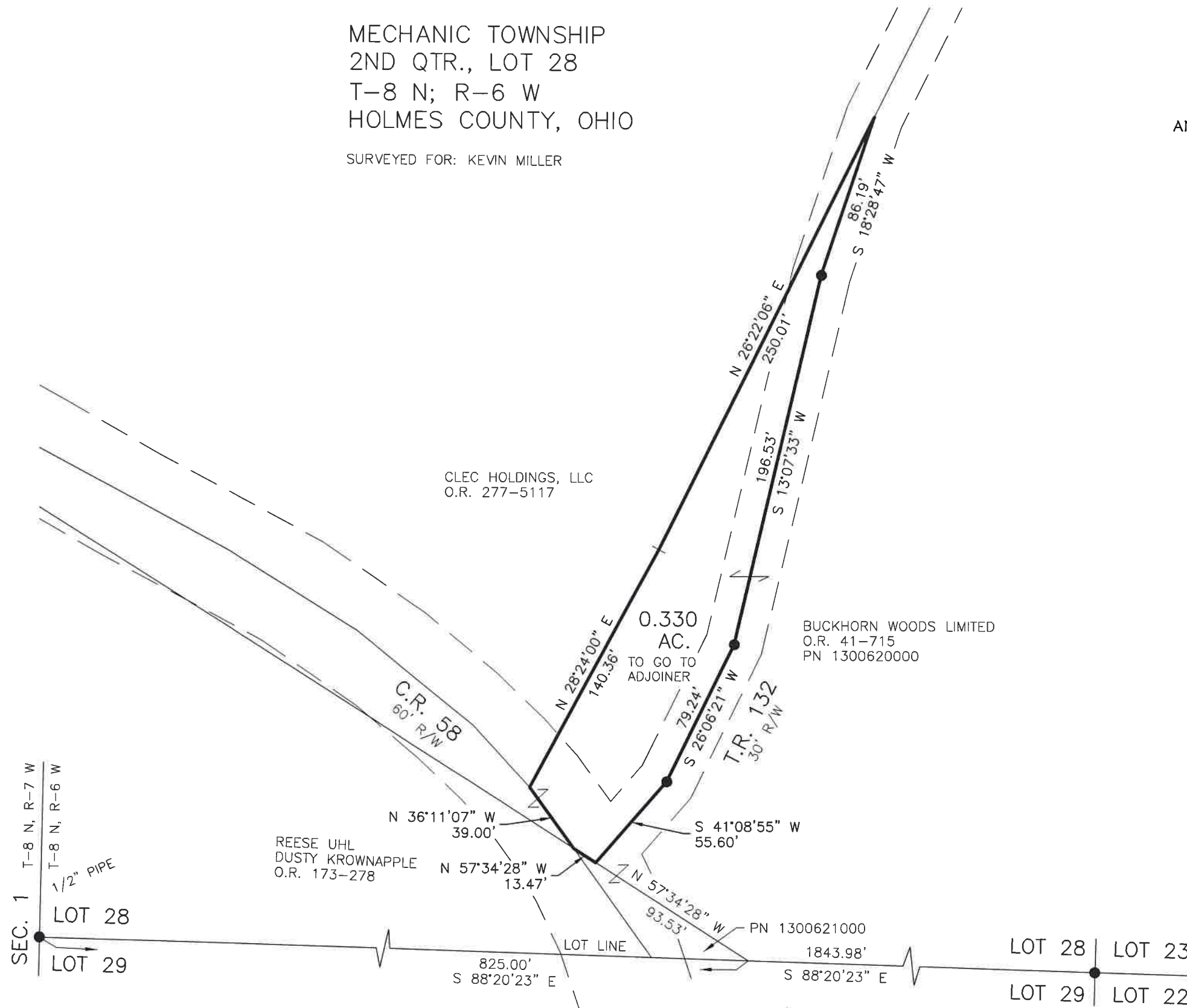

I CERTIFY THIS SURVEY TO BE CORRECT
TO THE BEST OF MY KNOWLEDGE.

ALG
AARON L. GERBER P.S. 8379
DATE: OCT. 16, 2023
ALG
FILE NAME: WORK5\S-596-23\CNK

APPROVED FOR TRANSFER ONLY
NO SUBDIVISION PLAT REQUIRED
(O.R.C. 711.001 & 711.131)
Lot(s) not for building unless
approved by Board of Health
HOLMES CO. PLANNING COMMISSION
By AO Date 11/13/2023



BAKER SURVEYING, LLC
138 N. CLAY STREET
MILLERSBURG, OHIO 44654
PH. 330-674-4788
EMAIL: bakersurveying@gmail.com

Plat Approved
Holmes County Map Office
11/9/2023 MM