

0 100 200



SCALE: 1"=100'

- 5/8" REBAR FOUND UNLESS OTHERWISE NOTED
- 5/8" REBAR SET WITH I.D. CAP I.D. CAP MARKED "BAKER 6938"

REFERENCES

DEED VOL. 61 PAGE 223
 DEED VOL. 274 PAGE 765
 O.R. VOL. 66 PAGE 22
 O.R. VOL. 188 PAGE 889
 PLAT VOL. 19 PAGE 599
 PLAT VOL. 15 PAGE 101
 BASIS OF BEARINGS FROM
 PLAT VOL. 15 PAGE 101

HARDY TOWNSHIP
 N.W. QTR. SECTION 22
 T-9 N; R-7 W
 HOLMES COUNTY, OHIO

SURVEYED FOR: HOLMES COUNTY AUDITOR'S OFFICE

202300005054

B: 19 P: 5173
 FILED FOR RECORD IN
 HOLMES COUNTY, OH
 ANITA HALL, COUNTY RECORDER
 12/19/2023 11:04 AM
 SMALL PLAT . 40.00
 PAGES: 1

ORV 287 PG 4039

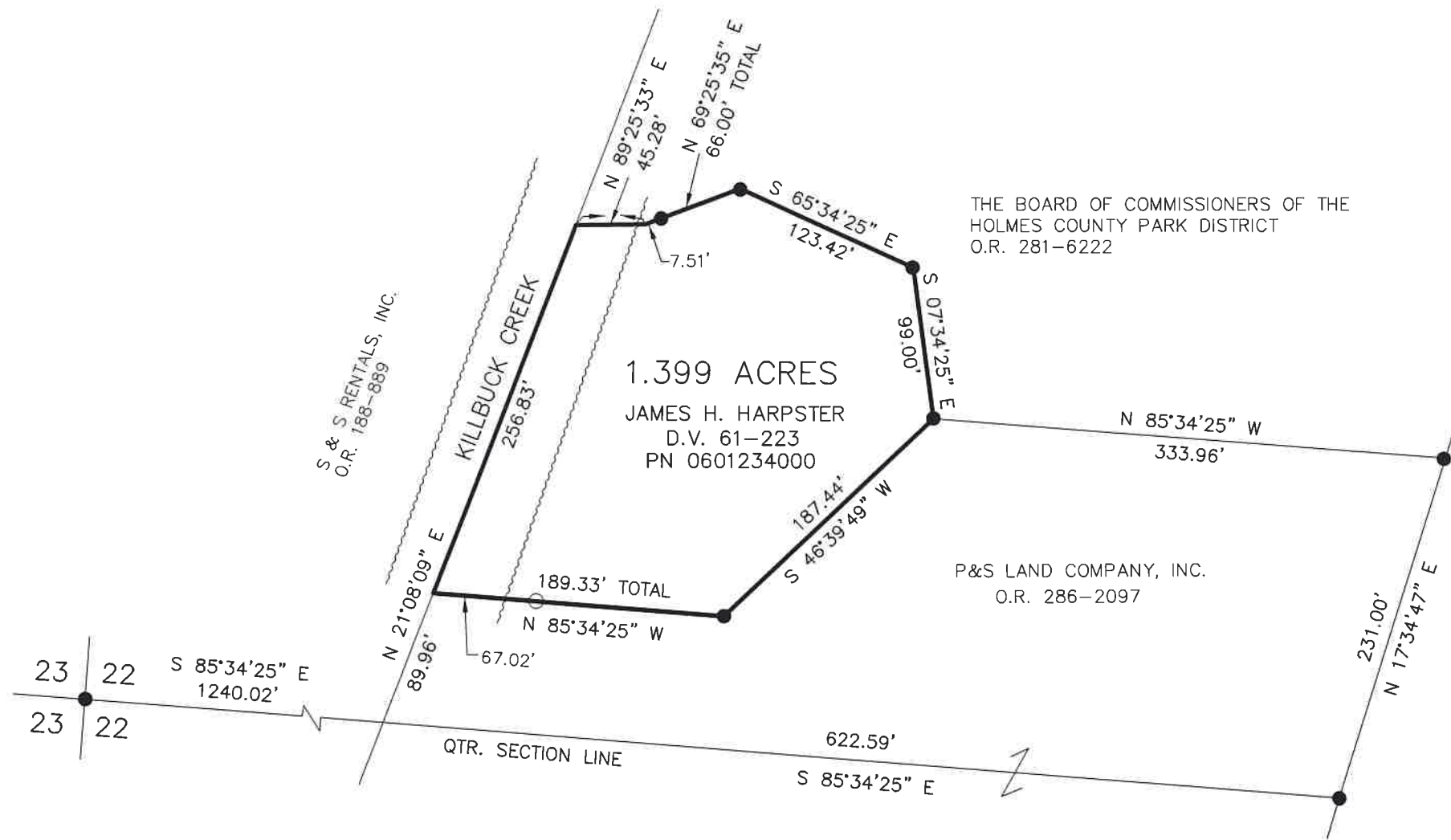

I CERTIFY THIS SURVEY TO BE CORRECT TO THE BEST OF MY KNOWLEDGE.

Donald C. Baker
 DONALD C. BAKER P.S. 6938
 DATE: SEPT. 6, 2023
 KES
 FILE NAME: WORK6\S-490-23\CNK

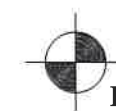

BAKER SURVEYING, LLC
 138 N. CLAY STREET
 MILLERSBURG, OHIO 44654
 PH. 330-674-4788
 EMAIL: bakersurveying@gmail.com

APPROVED FOR TRANSFER ONLY
 NO SUBDIVISION PLAT REQUIRED
 (O.R.C. 711.001 & 711.131)
 Lot(s) not for building unless
 approved by Board of Health
 HOLMES CO. PLANNING COMMISSION
 By AO Date 12/6/2023



Plat Approved
 Holmes County Map Office
 12/6/2023 MM